

0 60 120
SCALE: 1" = 60'

BEARINGS ARE MAGNETIC
AND BASED UPON THE
N 44° 00' 00" W LINE.
SOURCE OF DOCUMENTS
ARE DEED RECORDS AS
SHOWN.

VOLUME 20 PLAT NO. 15
CLINTON COUNTY ENGINEERS
RECORD OF LAND DIVISION
DATE: 9-20-1988
SCALE: 1" = 60'
TOWNSHIP WASHINGTON
MILITARY SURVEY NO. 699
DEED REFERENCE
DEED BOOK 29 PAGE 449
O. R. 40 PAGE 265

C. & O. COOK
7.68 AC.

LOLA F. ISAACS
ORIG. 7.47 AC.
O. R. 40 P. 265

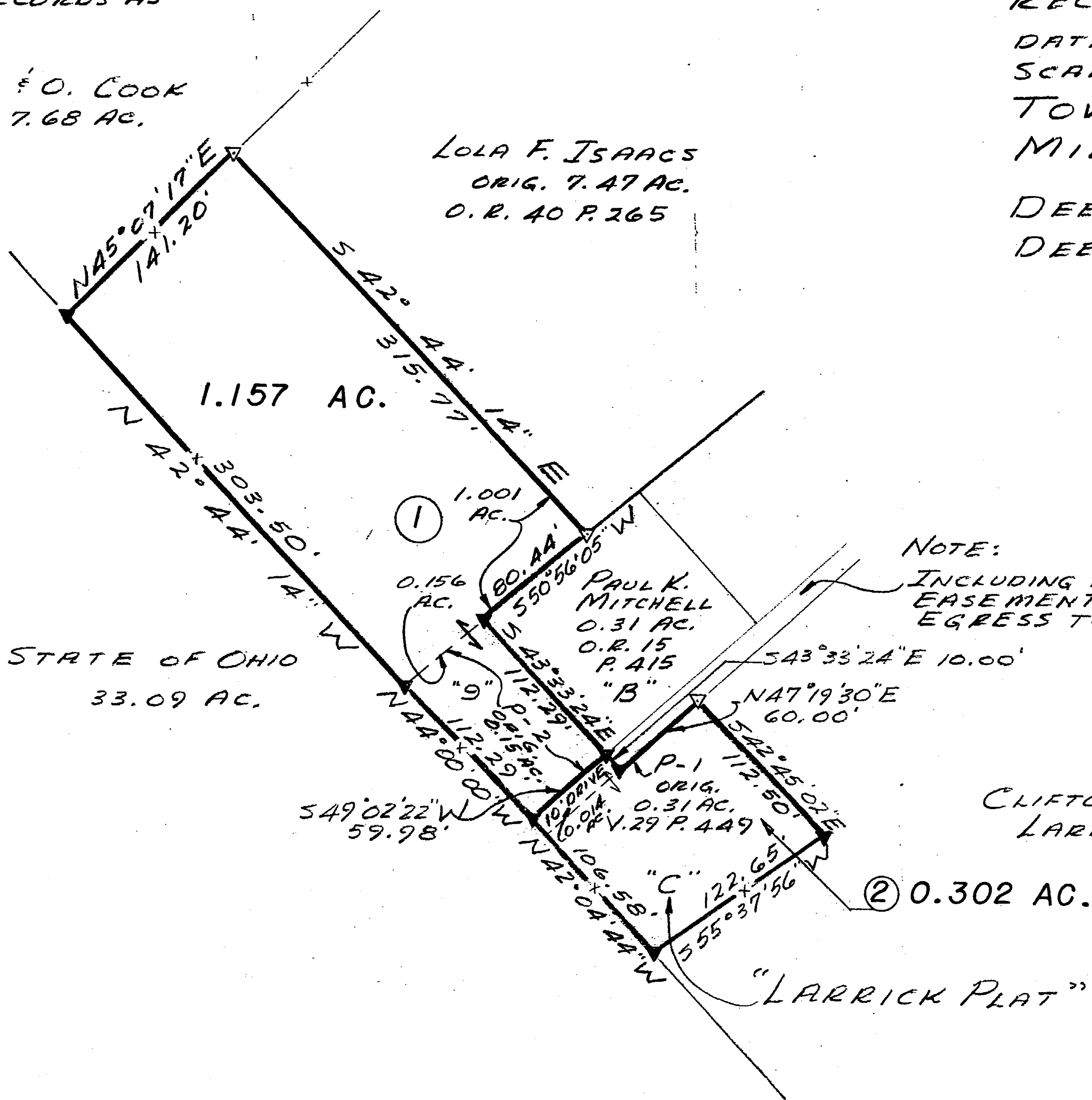

NOTE:
INCLUDING A RIGHT OF WAY AND
EASEMENT FOR INGRESS AND
EGRESS TO OSBORN ROAD.

CLIFTON E.
LARRICK

LEGEND
▼ IRON PIN FOUND
▽ 5/8" IRON PIN SET
—X— FENCE
(ALL IN GOOD CONDITION)

APPROVED FOR
MATHEMATICAL ACCURACY
Clinton County Engineer
Per Margaret Waters
SEP 19 1988

APPROVAL
CLINTON COUNTY COMMISSIONERS

9-19-88
DATE

David R. Stewart
David Emmett Bailey
Thomas C. Griffin
(COMMISSIONERS)

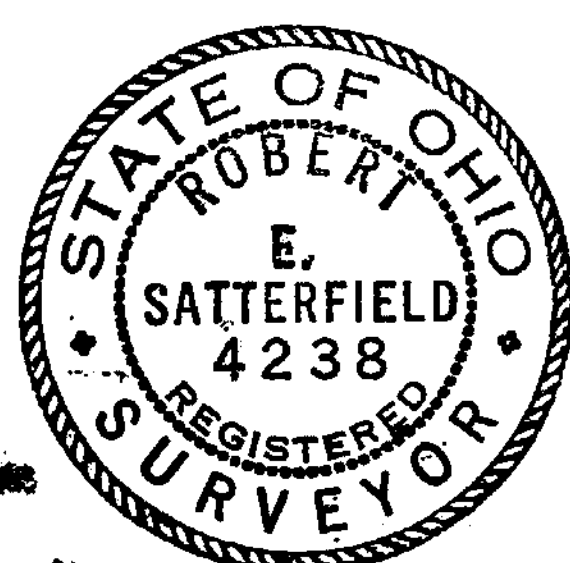

SURVEY BY
SATTERFIELD & ASSOCIATES

Robert E. Satterfield
ROBERT E. SATTERFIELD
CIVIL ENGINEER & SURVEYOR
WEST UNION, OHIO
P. S. NO. 4238
PHONE: 513-544-2833

This land split is conditionally approved
for land transfer. Split approval does NOT
constitute approval for a building permit
and/or Health Department regulations.

The approval of this plat by the
Surveyor and the Commission does
not constitute approval by the
State of Ohio for the plat, and
the change of this subdivision.

SURVEY
FOR
LOLA F. ISAACS

MILITARY SURVEY NO. 699
WASHINGTON TOWNSHIP
CLINTON COUNTY, OHIO
SCALE 1" = 60' SEPTEMBER, 1988