

0 200 400  
SCALE: 1"=200'

BEARINGS ARE MAGNETIC  
AND BASED UPON THE  
N61°31'57"W LINE.  
SOURCE OF DOCUMENTS  
ARE DEED RECORDS AS  
SHOWN ON PLAT.

VOLUME 20 PLAT NO. 148  
CLINTON COUNTY ENGINEERS  
RECORD OF LAND DIVISION  
DATE: 4-27-1989  
SCALE: 1"=200'  
MILITARY SURVEY NO. 2029  
TOWNSHIP - WASHINGTON

DEED REFERENCE  
O. R. 40 PAGE 435

HERBERT & HULDA FAYE  
PURVIS  
O. R. 40 P. 435

GERALD  
KUNSELMAN  
66.00 AC.  
V. 236 P. 327

RUTH KELLY  
138.05 AC.  
V. 133 P. 179

RONALD &  
BETTY  
SALISBURY  
120.84 AC.  
V. 201 P. 640

PRATT ROAD  
T-256

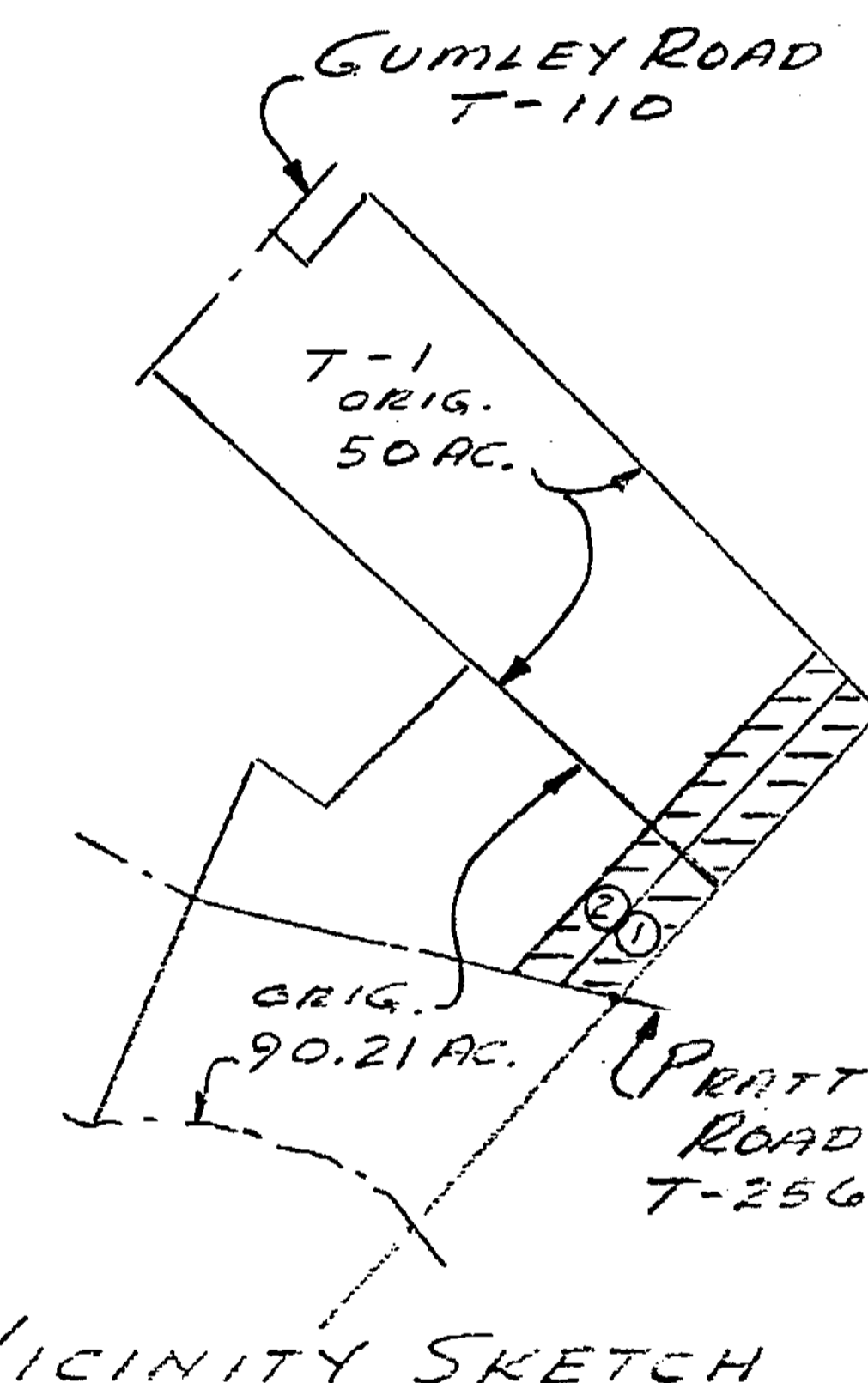

- LEGEND
- SPIKE FOUND
  - ⊙ SPIKE SET
  - ▼ IRON PIN FOUND
  - ▽ 5/8" IRON PIN SET
  - x- FENCE  
(ALL IN GOOD CONDITION)

N60°10'33"W 131.50'  
N61°31'57"W 20.41'  
N61°31'57"W 159.70'  
M.S. NO. 2029  
M.S. NO. 619

SURVEY BY  
SATTEFIELD & ASSOCIATES  
*Robert E. Satterfield*  
ROBERT E. SATTEFIELD  
CIVIL ENGINEER & SURVEYOR  
WEST UNION, OHIO  
P. S. NO. 4238  
PHONE: 513-544-2833

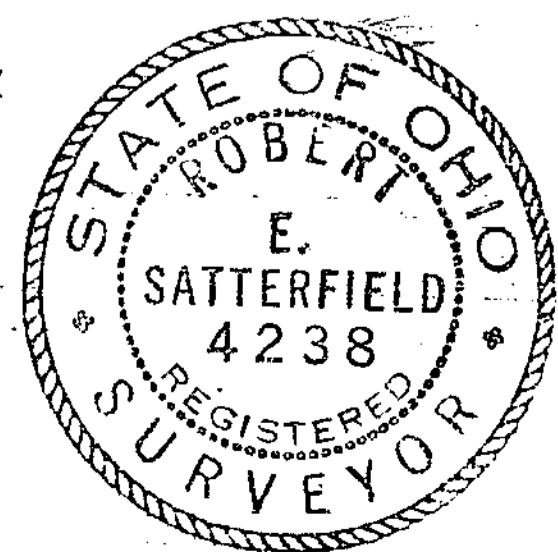

APPROVED FOR  
MATHEMATICAL ACCURACY  
Clinton County Engineer  
*William J. Kemp, P.E.*  
Approved by Engineer

SURVEY  
FOR  
HERBERT & HULDA FAYE  
PURVIS  
MILITARY SURVEY NO. 2029  
WASHINGTON TOWNSHIP  
CLINTON COUNTY, OHIO  
SCALE 1"=200' APRIL, 1989