

CLINTON COUNTY ENGINEERS
 RECORD OF LAND DIVISION
 VOLUME 20 PLAT NO. 147
 DATE 04-27-1989
 SCALE 1"=100'

DEED REFERENCE
 VOLUME 250 PAGE 71 (PRCL 2)
 TOWNSHIP ADAMS
 MILITARY SURVEY NO. 2372

HESPERIA E. BEVAN
 D.B. 237 PG. 398

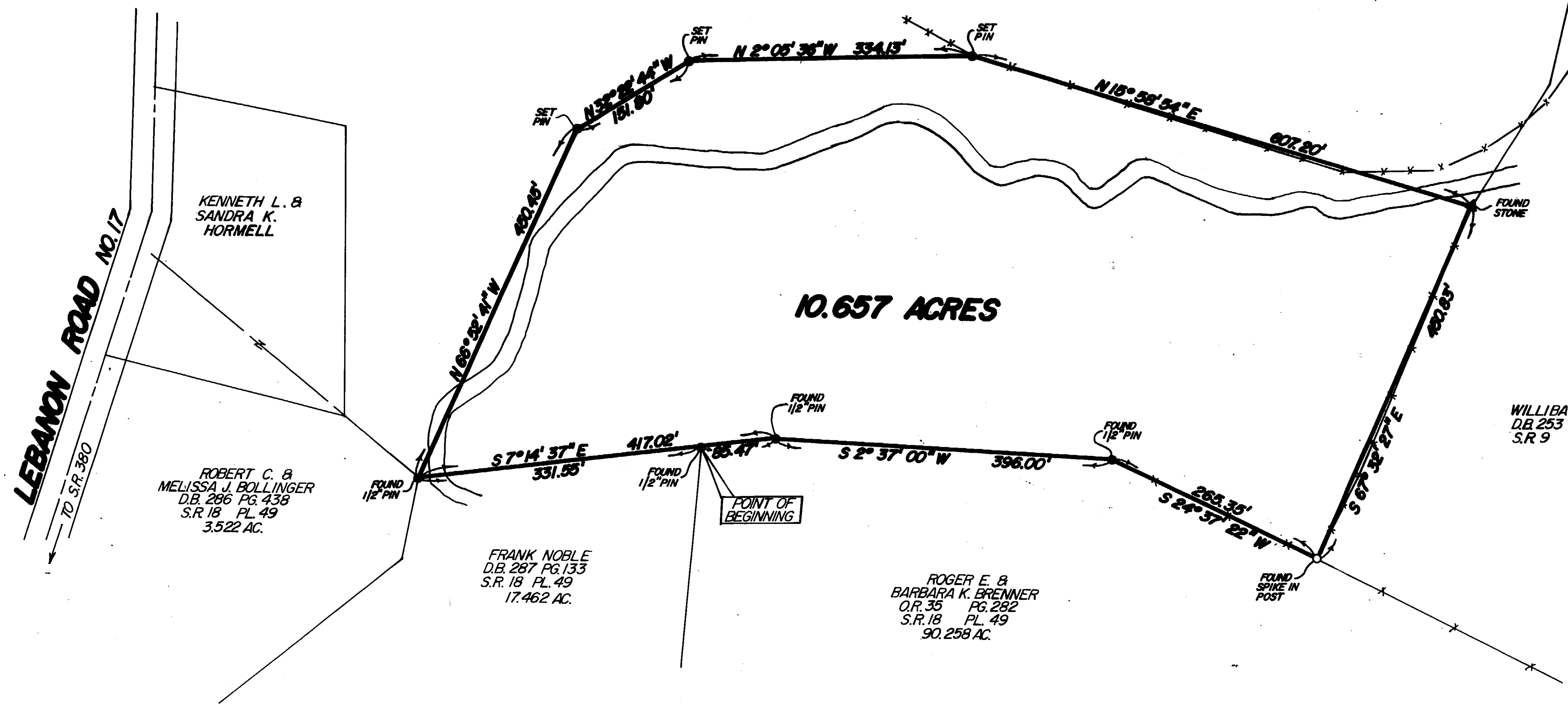

NOTES:
 (1) "SET PIN" DENOTES 1/2"x30" IRON PIN WITH PLASTIC CAP.
 (2) BEARINGS WERE DERIVED FROM THE SURVEY OF THE 17.462 ACRE TRACT AS RECORDED IN VOLUME 18, PLAT NO. 49, OF THE CLINTON COUNTY ENGINEERS RECORD OF LAND DIVISION.

SURVEY PLAT OF
SARAH A. TOOKER LANDS
 SITUATED IN
 MILITARY SURVEY NO. 2372
 ADAMS TOWNSHIP
 CLINTON COUNTY, OHIO

I HEREBY CERTIFY THIS TO BE A CORRECT PLAT OF A SURVEY
 MADE UNDER MY DIRECTION IN APRIL, 1989.

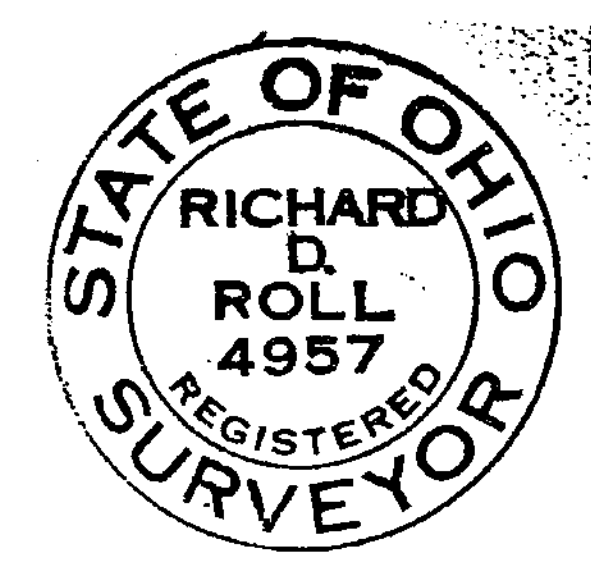

Richard D. Roll
 REGISTERED SURVEYOR NO. 4957

APPROVED FOR
 MATHEMATICAL ACCURACY
 Clinton County Engineer
 Per *Margaret Waters*
 APR 27 1989

CLINCO ENGINEERS & SURVEYORS P.O. BOX 241	
62 1/2 E. SUSARTREE ST. SCALE 1"=100'	WILMINGTON, OHIO DRAWN BY MSH CHECKED BY RDR
DATE 4-27-89	DRWG. C-5530