

CLINTON COUNTY ENGINEERS
 RECORD OF LAND DIVISION
 VOLUME 20 PLAT NO. 146
 DATE 4-27-1989
 SCALE 1" = 50'

DEED REFERENCE
 DEED BOOK 226 PAGE 42
 TOWNSHIP UNION-CITY OF WILM.
 MILITARY SURVEY NO. 1556

ALMA T. WARREN et. al.
 D.B. 284 PG. 341
 S.R. 13 PG. 268

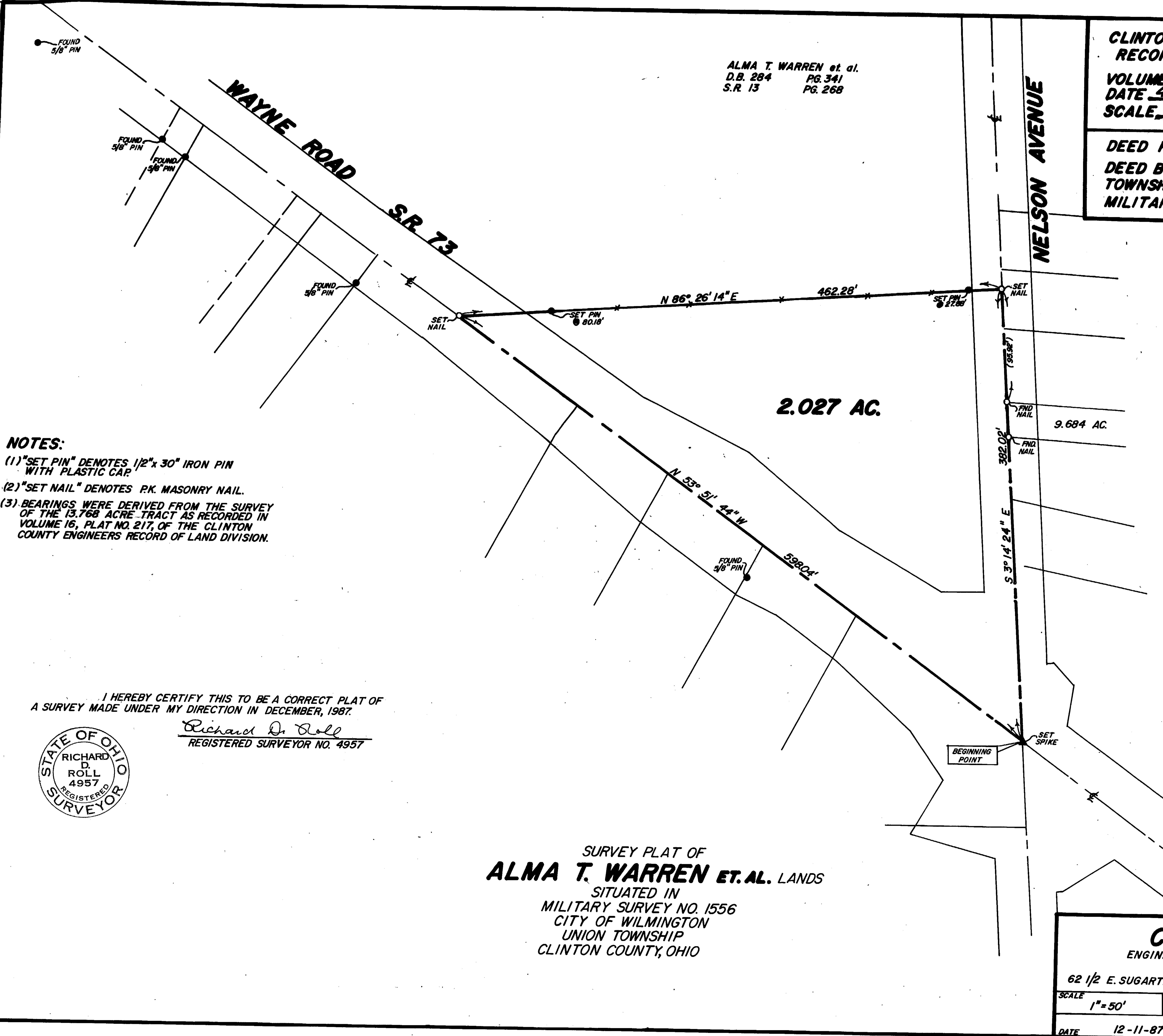

- NOTES:**
- (1) "SET PIN" DENOTES 1/2"x 30" IRON PIN WITH PLASTIC CAP
 - (2) "SET NAIL" DENOTES P.K. MASONRY NAIL.
 - (3) BEARINGS WERE DERIVED FROM THE SURVEY OF THE 13.768 ACRE TRACT AS RECORDED IN VOLUME 16, PLAT NO. 217, OF THE CLINTON COUNTY ENGINEERS RECORD OF LAND DIVISION.

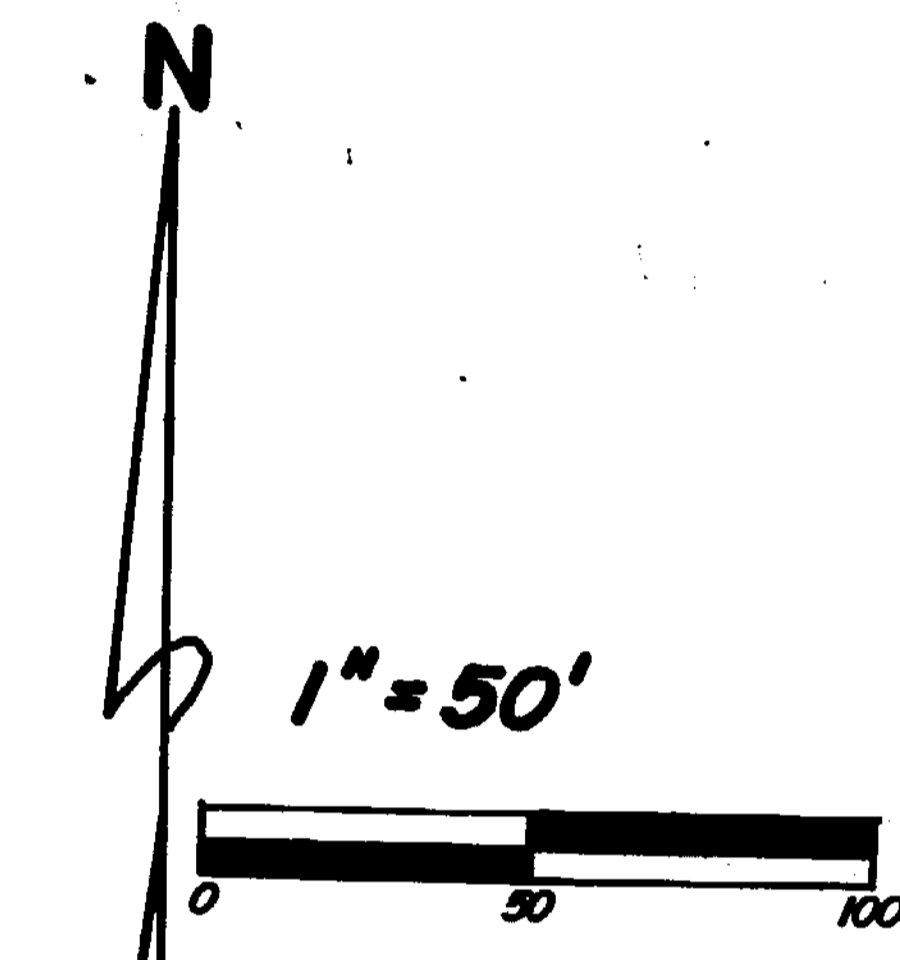

I HEREBY CERTIFY THIS TO BE A CORRECT PLAT OF A SURVEY MADE UNDER MY DIRECTION IN DECEMBER, 1987.

Richard D. Roll
 REGISTERED SURVEYOR NO. 4957



SURVEY PLAT OF
ALMA T. WARREN ET. AL. LANDS
 SITUATED IN
 MILITARY SURVEY NO. 1556
 CITY OF WILMINGTON
 UNION TOWNSHIP
 CLINTON COUNTY, OHIO

APPROVED FOR MATHEMATICAL ACCURACY
 Clinton County Engineer
 Per *Margaret Walters*
 DEC 16 1987

CLINCO
 ENGINEERS & SURVEYORS
 P.O. BOX 241
 62 1/2 E. SUGARTREE ST. WILMINGTON, OHIO

SCALE 1" = 50'	DRAWN BY MSH	CHECKED BY RDR
DATE 12-11-87	DRWG. C-5200	