N
W E
S

0 300 600
SCALE: 1"=300'

BEARINGS ARE MAGNETIC AND BASED UPON THE N 51° 01' 29" E LINE.
SOURCE OF DOCUMENTS ARE DEED RECORDS AS SHOWN ON PLAT.

VOLUME 20 PLAT NO. 143
CLINTON COUNTY ENGINEERS
RECORD OF LAND DIVISION
DATE: 4-21-1989
SCALE: 1"=300'
MILITARY SURVEY NO. 1049
TOWNSHIP WAYNE

VOLUME ____ PLAT NO. ____
FAYETTE COUNTY ENGINEERS
RECORD OF LAND DIVISION
DATE: ____
TOWNSHIP GREEN

LEGEND
- ● SPIKE FOUND
- ⊗ SPIKE SET
- ▼ IRON PIN FOUND
- ▽ 5/8" IRON PIN SET
- —×— FENCE

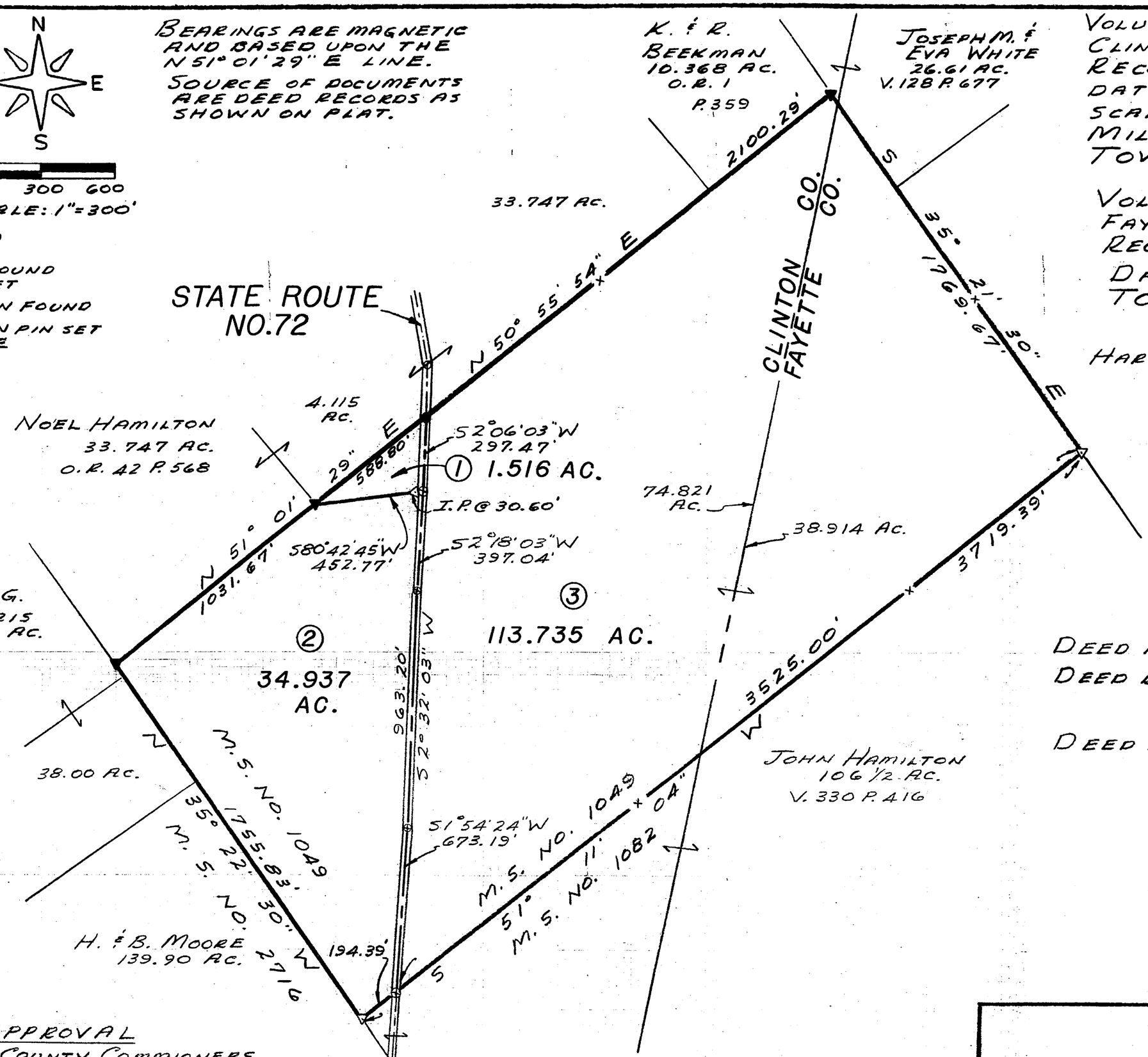

DEED REFERENCE
DEED BOOK 163 PAGE 526
(CLINTON COUNTY)

DEED BOOK 98 PAGE 242
(FAYETTE COUNTY)
(ORIG. 150 AC.)

APPROVED FOR
MATHEMATICAL ACCURACY
Clinton County Engineer
Per Melodie Hiderbrand
APR 18 1989

APPROVAL
CLINTON COUNTY COMMIONERS
DATE April 20, 89 Thomas C. McMillan
David Emmett Bailey
CLERK Brenda K. Morgan David R. Stewart
(COMMISSIONERS)

This land split is conditionally approved for land transfer. Split approval does not constitute approval for a building permit and/or Health Department regulations.

The approval of this plat by the Board of County Commissioners does not constitute the approval by the Board of Health, roads or streets, zoning and the drainage of this subdivision.

STATE OF OHIO
ROBERT E. SATTERFIELD
4238
REGISTERED
SURVEYOR

SURVEY BY
SATTERFIELD & ASSOCIATES
Robert E. Satterfield
ROBERT E. SATTERFIELD
CIVIL ENGINEER & SURVEYOR
WEST UNION, OHIO
P. S. NO. 4238
PHONE: 513-544-2833

SURVEY
FOR
JOHN HAMILTON

MILITARY SURVEY NO. 1049
WAYNE TWP., CLINTON CO., OHIO
GREEN TWP., FAYETTE CO., OHIO
SCALE 1"=300' FEBRUARY, 1989