

**LEGEND**

- FOUND 1" SQUARE IRON PIN
- ⊙ SET P.H. MASONRY NAIL
- SET 5/8" IRON PIN W/ I.D. CAP

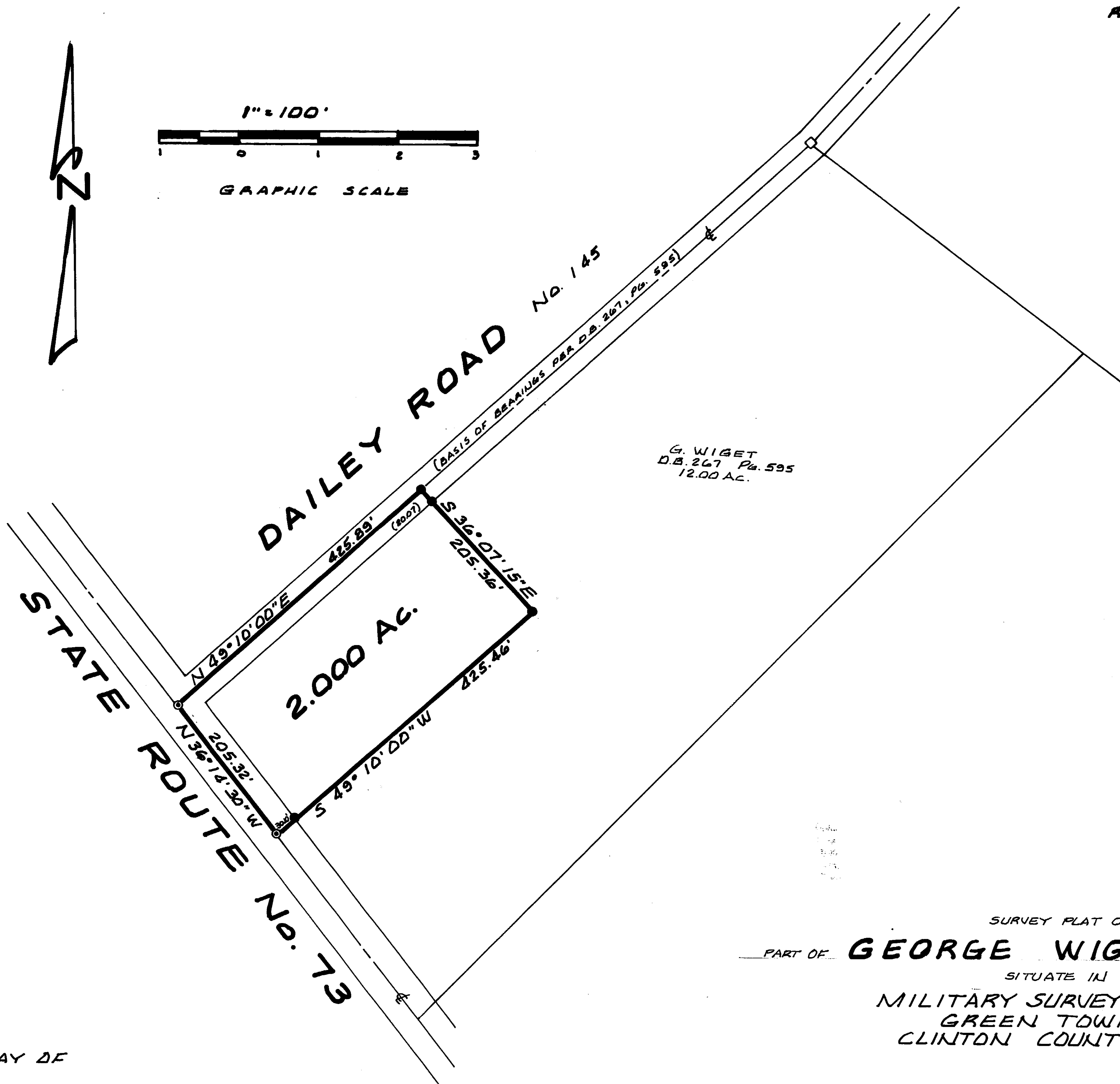
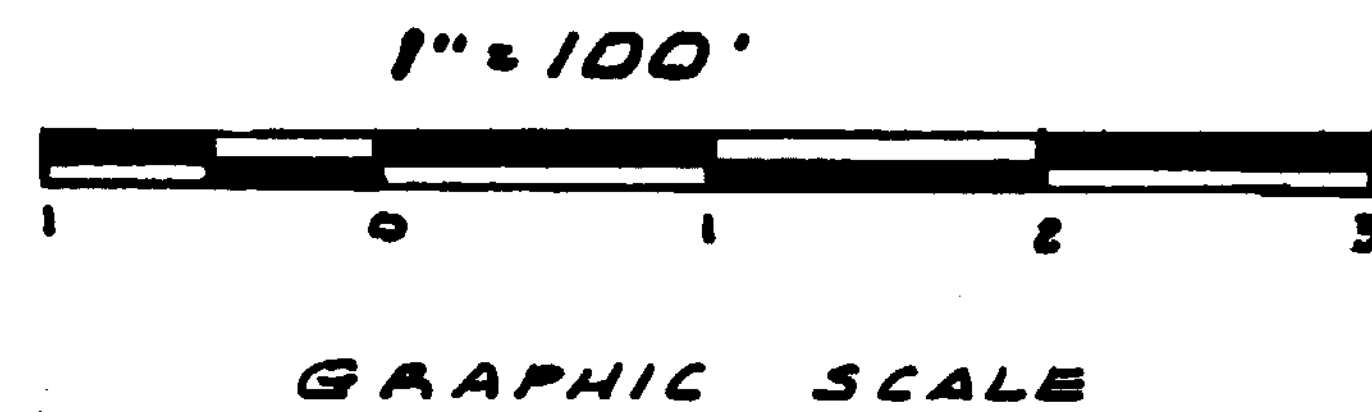

G. WIGET  
D.B. 267 Pg. 595  
12.00 AC.

The approval of this plat by the Board of County Commissioners does not constitute the approval by the Board of Health, roads or streets, zoning and the drainage of this subdivision.

APPROVED THIS 20th DAY OF APRIL, 1989.

Thomas C. Mc Miller David Emmett Bailey  
David R. Stewart

COMMISSIONERS OF CLINTON COUNTY, OHIO

This land split is conditionally approved for land transfer. Split approval does NOT constitute approval for a building permit and/or Health Department regulations.

APPROVED FOR  
MATHEMATICAL ACCURACY  
Clinton County Engineer

Per Melvin Wilkerson

Brian F. Gallagher  
BRIAN F. GALLAGHER  
OHIO PROFESSIONAL SURVEYOR No. 6945

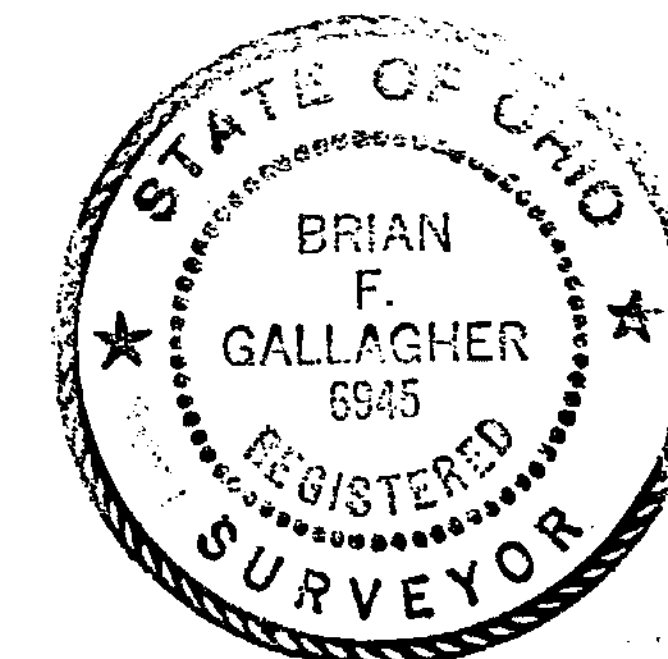

SURVEY PLAT OF  
PART OF **GEORGE WIGET ESTATE**  
SITUATE IN  
MILITARY SURVEY No. 2358  
GREEN TOWNSHIP  
CLINTON COUNTY, OHIO

**SOUTHWEST OHIO  
LAND SURVEYS**

P.O. BOX 201 WILMINGTON, OHIO

SCALE: 1"=100'	DRAWN BY: BFG	DATE: APRIL 17, 1989
DRAWING NO. 102441B		