

CLINTON COUNTY ENGINEERS
 RECORD OF LAND DIVISION
 VOLUME 20 PLAT NO. 141
 DATE 4-18-1989
 SCALE 1" = 200'

DEED REFERENCE
 VOLUME 249 PAGE 441
 VOLUME 271 PAGE 99
 TOWNSHIP GREEN
 MILITARY SURVEY NO. 853

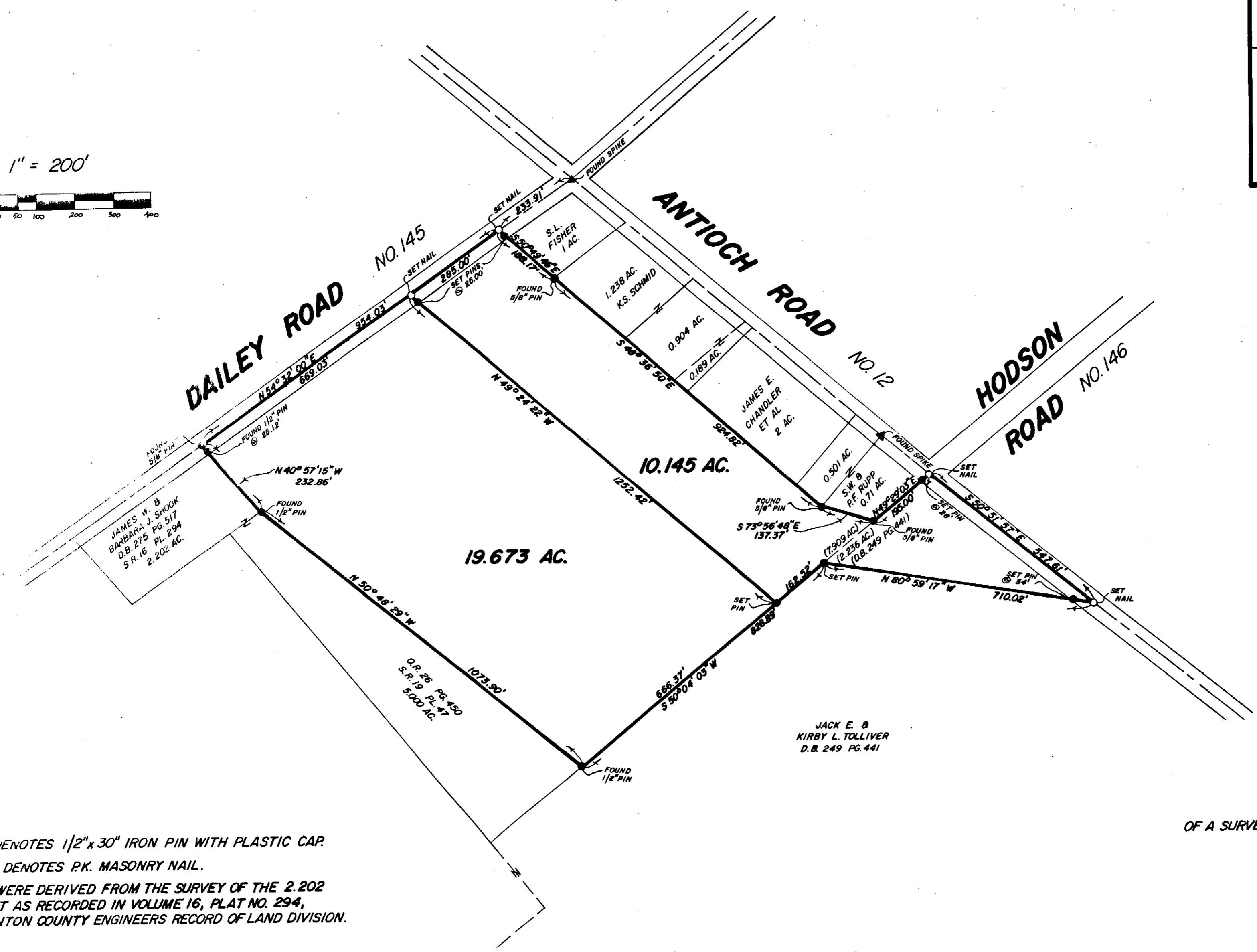
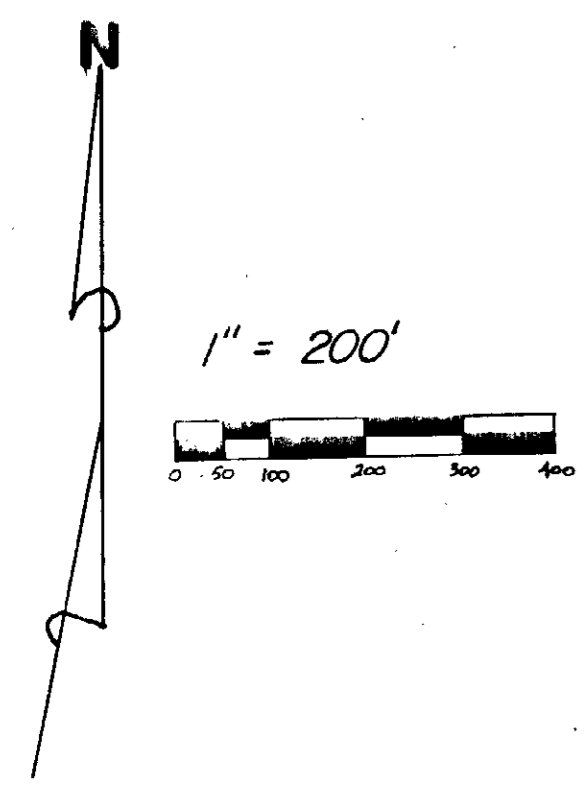

- NOTES:
- (1) "SET PIN" DENOTES 1/2" x 30" IRON PIN WITH PLASTIC CAP.
 - (2) "SET NAIL" DENOTES P.K. MASONRY NAIL.
 - (3) BEARINGS WERE DERIVED FROM THE SURVEY OF THE 2.202 ACRE TRACT AS RECORDED IN VOLUME 16, PLAT NO. 294, OF THE CLINTON COUNTY ENGINEERS RECORD OF LAND DIVISION.

I HEREBY CERTIFY THIS TO BE A CORRECT PLAT OF A SURVEY MADE UNDER MY DIRECTION IN OCTOBER, 1988.

Richard D. Roll
 REGISTERED SURVEYOR NO. 4957

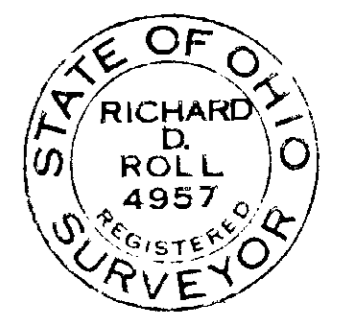

SURVEY PLAT OF
 PART OF **JACK E. & KIRBY L. TOLLIVER** LANDS
 SITUATED IN
 MILITARY SURVEY NO. 853
 GREEN TOWNSHIP
 CLINTON COUNTY, OHIO

RECEIVED FOR
 CLINTON COUNTY ENGINEERS & SURVEYORS
 OCT 20 1988

CLINCO
 ENGINEERS & SURVEYORS
 P.O. BOX 241
 62 1/2 E. SUGARTREE ST. WILMINGTON, OHIO

SCALE 1" = 200'	DRAWN BY MSH	CHECKED BY RDR
DATE 9-30-88	DRWG. C-5393	