

Date Filed: \_\_\_\_\_  
 VOLUME: 20 PLAT NO: 140  
 Clinton County Engineer's  
 Record of Land Surveys  
 File Date: 4-18-1989  
 Scale: 1"=100'  
 Deed Reference:  
 Book: 223 Page: 508

Plat of Survey  
 for  
 Brenda Sharp  
 1.721 Acre Tract  
 Located in  
 Military Survey No. 570  
 Chester Township, Clinton County, Ohio

March 1989

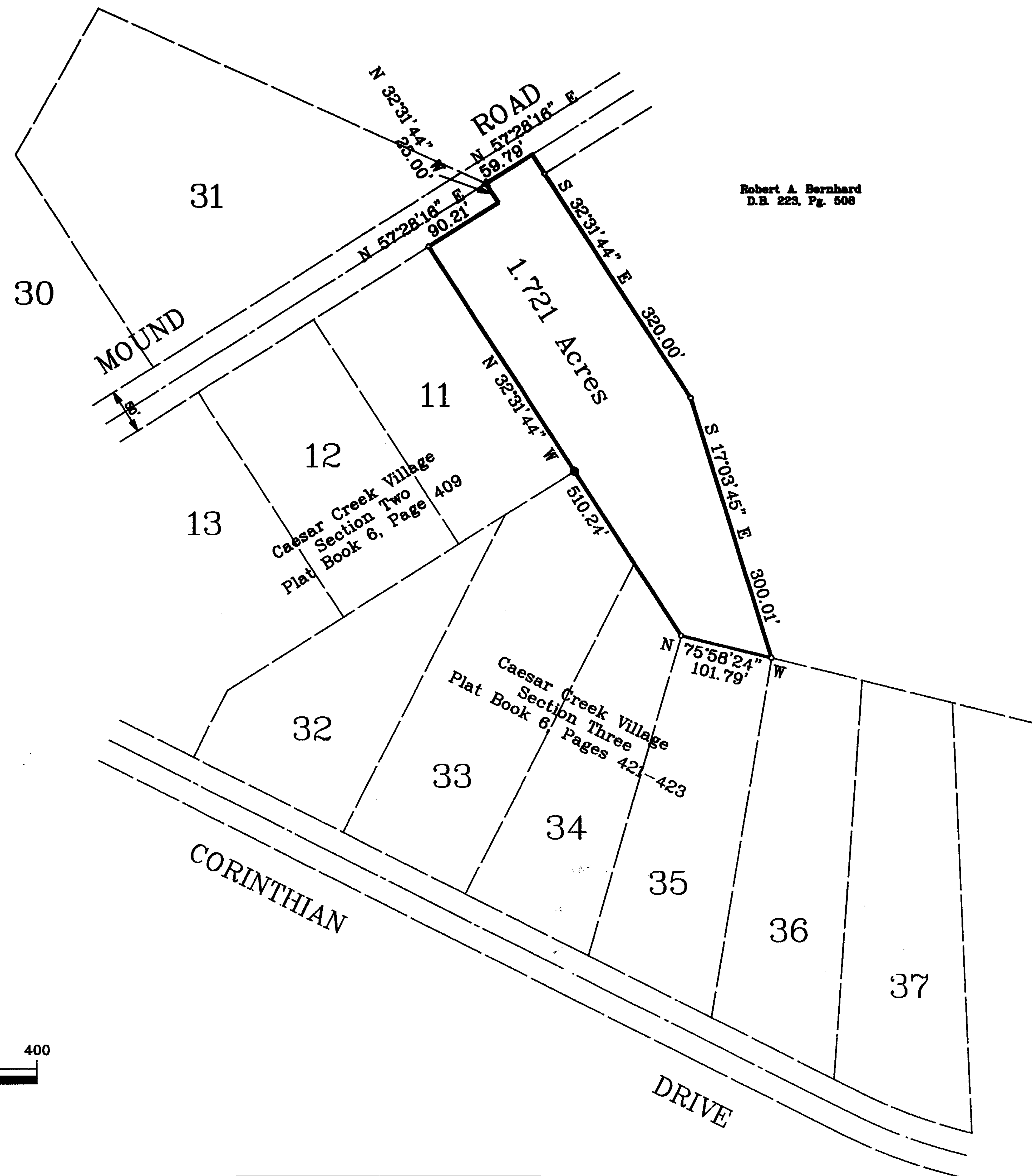

Robert A. Bernhard  
 D.B. 223, Pg. 508

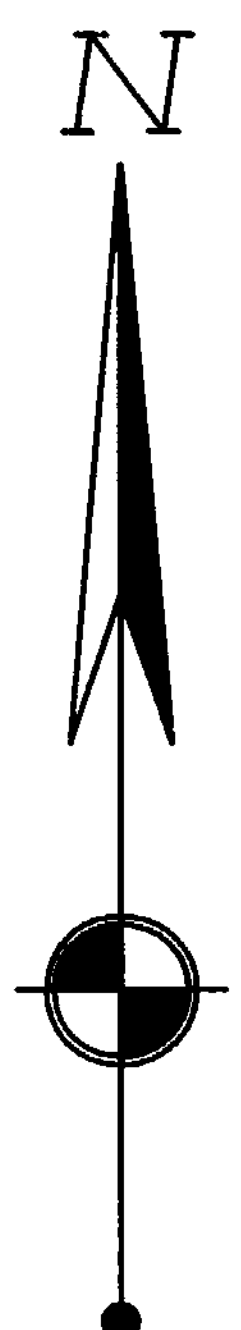

1"=100'

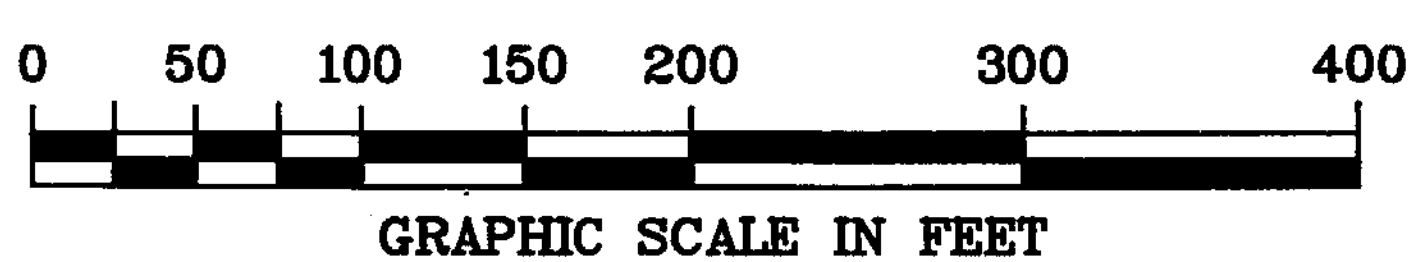

Prepared by:  
 **COSLER ENGINEERING**  
 1979 FAIRGROUND ROAD  
 BEAVERCREEK, OHIO 45385  
 By: Mitchell W. Cosler  
 Mitchell W. Cosler  
 Ohio Registered Surveyor No. 6393



APPROVED BY THE BOARD OF  
 CLINTON COUNTY COMMISSIONERS

Thomas C. McMillan  
David Emmett Bailey  
David R. Stewart

DATE: 4-17-89

Brenda M. Morgan  
 Clerk

- MONUMENT LEGEND —
- 5/8" OD Iron Pin (found)
  - 5/8" OD Iron Pin (set) with yellow plastic cap stamped: "COSLER 6393"
  - ⊙ Iron Pipe (found) size per plan
  - ⊠ Stone (found)
  - ▲ Railroad Spike (found)
  - △ Railroad Spike (set)
  - ⊕ P.K. Nail (set)
  - ⊞ Concrete Monument (found)
  - ⊟ Concrete Monument (set)
  - ⊠ Bolt (found) size per plan

NOTE: Bearings used are based on an assumed azimuth and are for purposes of angular measurement only.

APPROVED FOR  
 MATHEMATICAL ACCURACY  
 Clinton County Engineer  
 Per M. J. ...  
 APR 14 1989

This land split is conditionally approved for land transfer. Split approval does NOT constitute approval for a building permit and/or Health Department regulations.

The approval of this plat by the Board of County Commissioners does not constitute the approval by the Board of Health, roads or streets, zoning and the drainage of this subdivision.