

**CLINTON COUNTY ENGINEERS  
RECORD OF LAND DIVISION**  
**VOLUME 20 PLAT NO. 14**  
**DATE 9-15-1988**  
**SCALE 1"=100'**

---

**DEED REFERENCE**  
**VOLUME 231 PAGE 93 &**  
**VOLUME 252 PAGE 46**  
**TOWNSHIP UNION**  
**MILITARY SURVEYS NO. 1735 & 2248**

**NOTES:**  
 (1) "SET PIN" DENOTES 1/2"x30" IRON PIN WITH PLASTIC CAP  
 (2) "SET NAIL" DENOTES P.K. MASONRY NAIL.  
 (3) BEARINGS WERE DERIVED FROM THE SURVEY OF THE 0.898 ACRE TRACT AS RECORDED IN VOLUME 14, PLAT NO. 104, OF THE CLINTON COUNTY ENGINEERS RECORD OF LAND DIVISION.

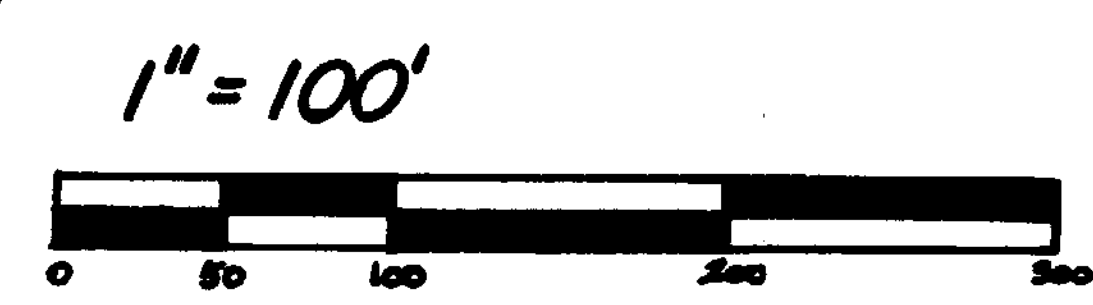

RECEIVED BY THE CLINTON COUNTY COMMISSIONERS ON September 15 1988

CLERK Nancy McKay

APPROVED ON September 15 1988

David R. Stewart  
David Emmett Bailey  
Thomas L. Mc Gillen

COMMISSIONERS OF CLINTON COUNTY, OHIO

The approval of this plat by the Board of County Commissioners does not constitute the approval by the Board of Health, roads or streets, zoning and the drainage of this subdivision.

This land split is conditionally approved for land transfer. Split approval does NOT constitute approval for a building permit and/or Health Department regulations.

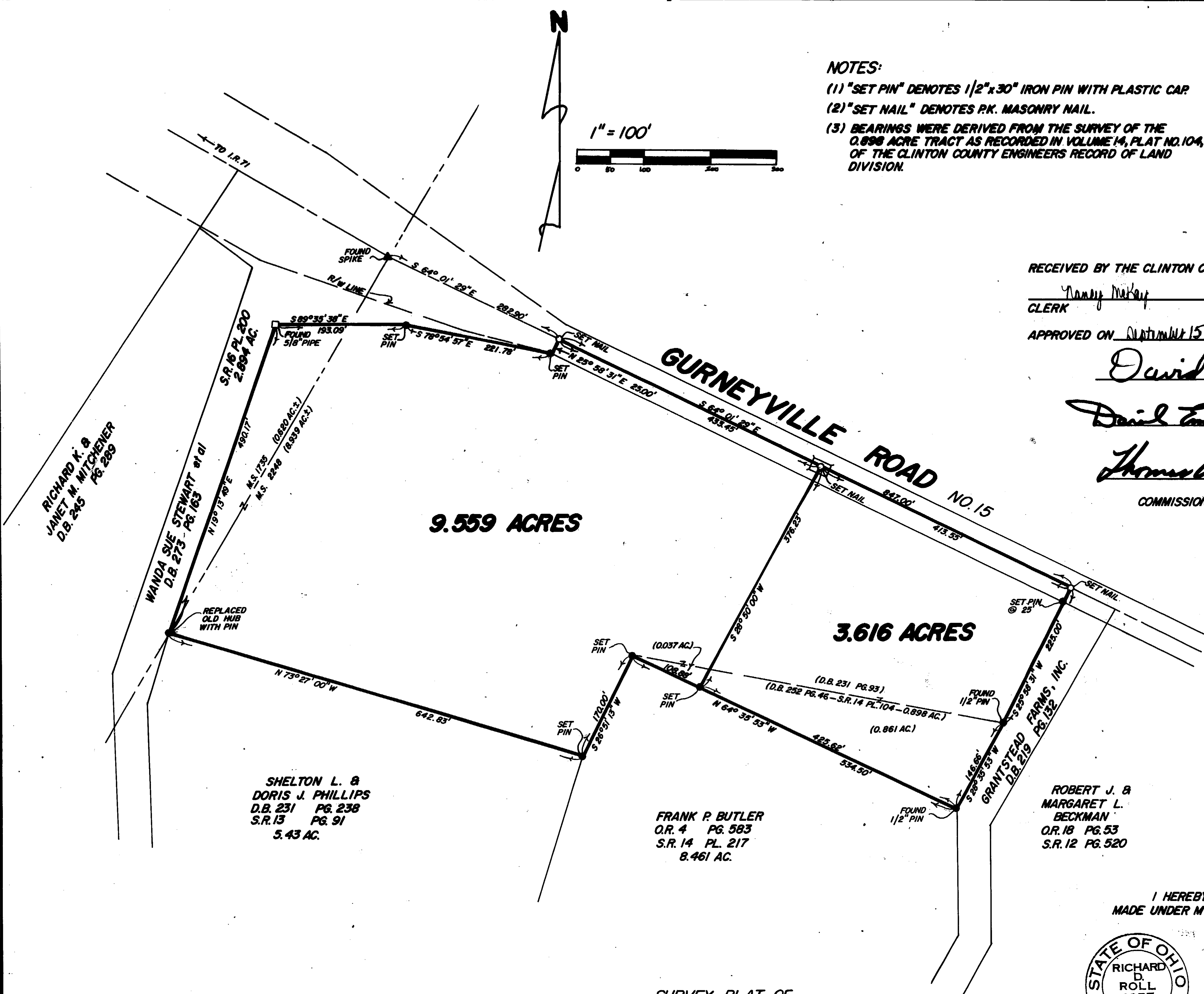

SURVEY PLAT OF  
 PARTS OF **OWEN & MARY E. SMITH** LANDS  
 SITUATED IN  
 MILITARY SURVEYS NO. 1735 & NO. 2248  
 UNION TOWNSHIP  
 CLINTON COUNTY, OHIO

I HEREBY CERTIFY THIS TO BE A CORRECT PLAT OF A SURVEY MADE UNDER MY DIRECTION IN SEPTEMBER, 1988.



Richard D. Roll  
 REGISTERED SURVEYOR NO. 4957

APPROVED FOR  
 MATHEMATICAL ACCURACY  
 Clinton County Engineer  
 Per [Signature]

**CLINGO**  
 ENGINEERS & SURVEYORS  
 P.O. BOX 241  
 62 1/2 E. SUGARTREE ST. WILMINGTON, OHIO

SCALE 1" = 100'	DRAWN BY MSH	CHECKED BY RDR
DATE 9-12-88	DRWS. C-5377	