

I HEREBY CERTIFY THIS TO BE A CORRECT PLAT OF A SURVEY
MADE UNDER MY DIRECTION IN APRIL, 1989.

Richard D. Roll
REGISTERED SURVEYOR NO. 4957

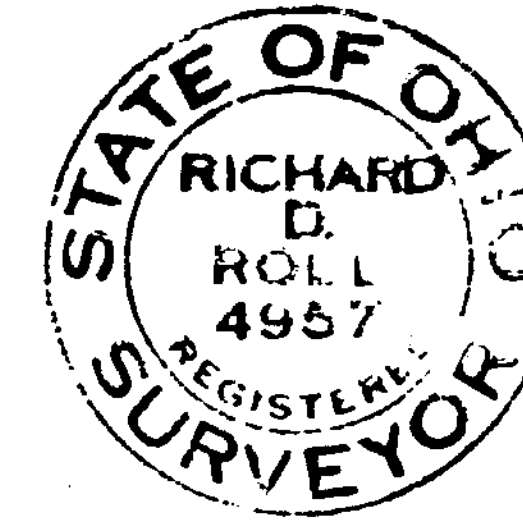

CLINTON COUNTY ENGINEERS
RECORD OF LAND DIVISION

VOLUME 20 PLAT NO. 139

DATE 04-14-1989

SCALE 1"=100'

DEED REFERENCE

VOLUME 250 PAGE 471

VOLUME 273 PAGE 493

TOWNSHIP LIBERTY

MILITARY SURVEY NO. 1731 & NO. 2081

DANNY B. ROSS
O.R. 19 PG. 548
31.78 AC.

N.W. CORNER
57.681 AC TRACT
S.R. 14 PL. 316

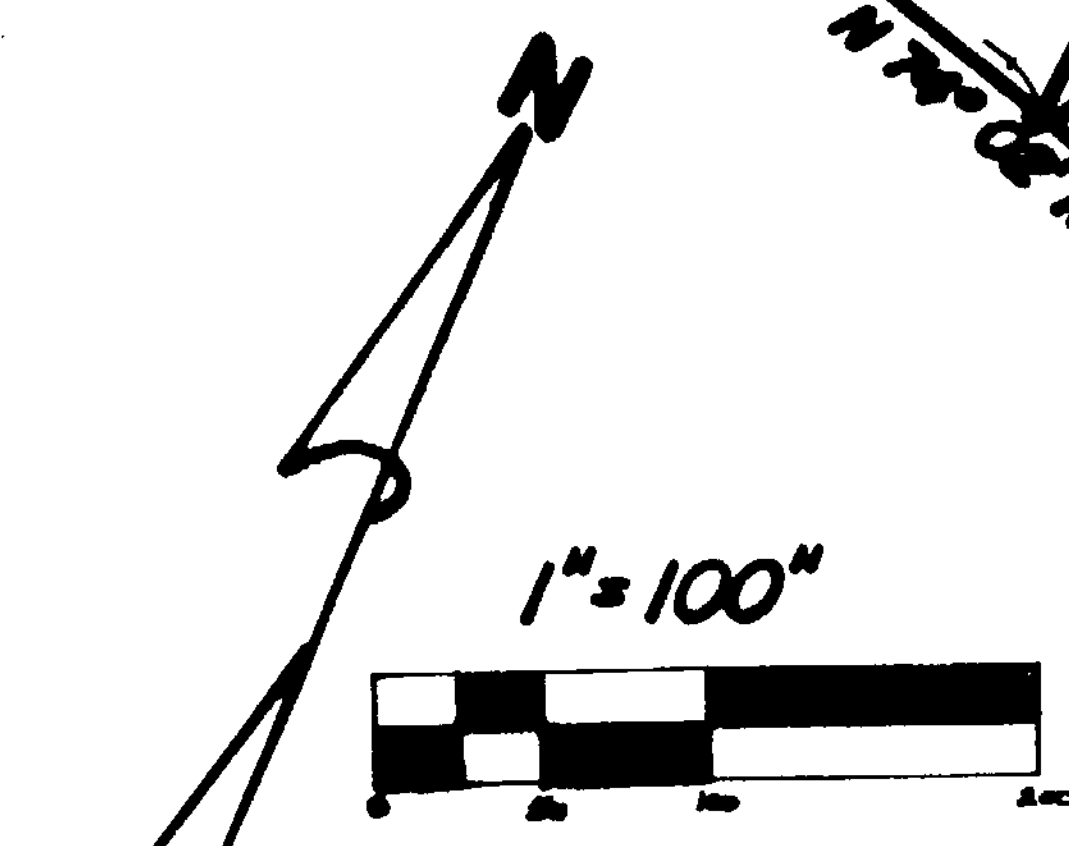
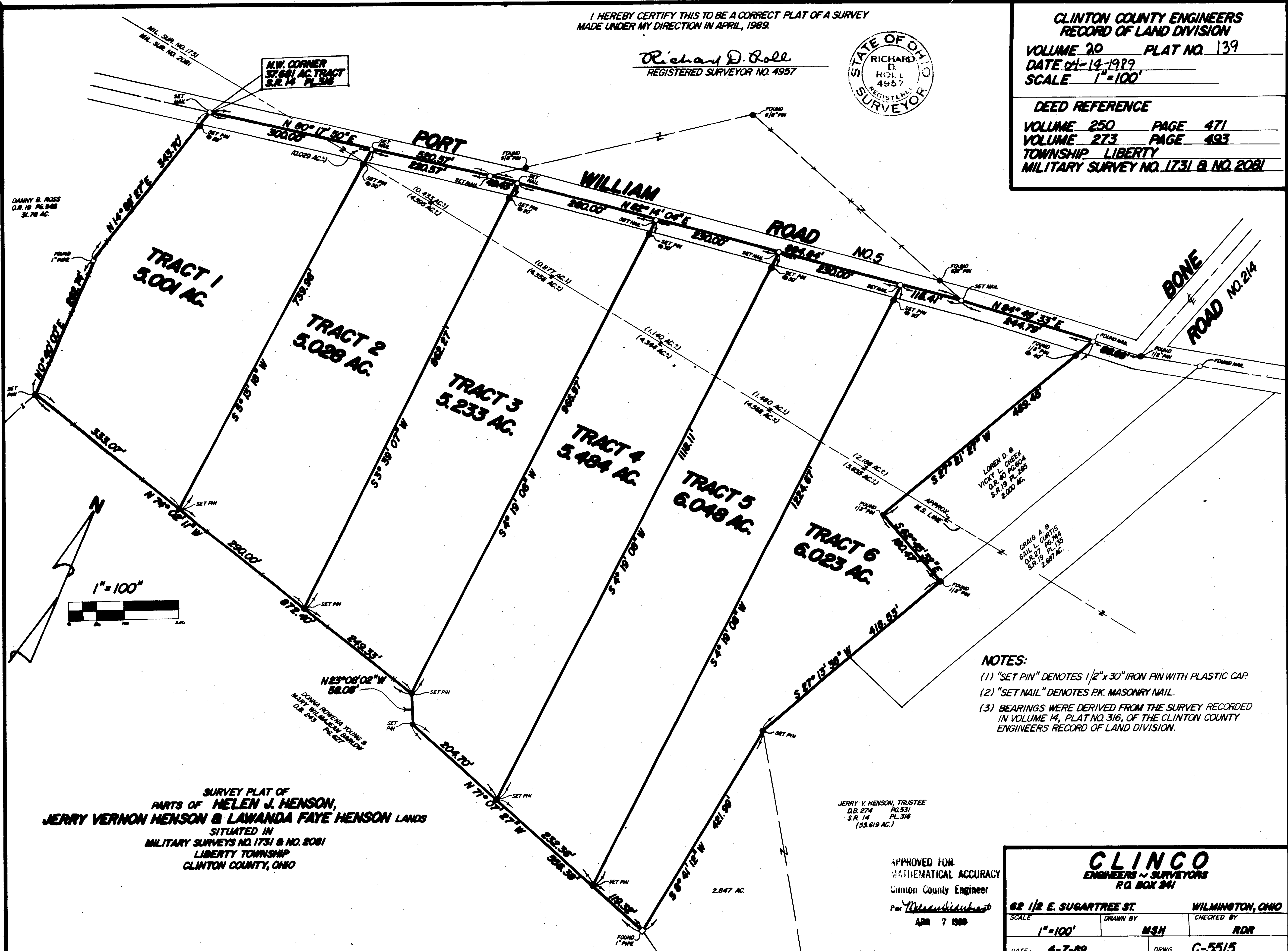

- NOTES:
- (1) "SET PIN" DENOTES 1/2" x 30" IRON PIN WITH PLASTIC CAP.
 - (2) "SET NAIL" DENOTES PK. MASONRY NAIL.
 - (3) BEARINGS WERE DERIVED FROM THE SURVEY RECORDED IN VOLUME 14, PLAT NO. 316, OF THE CLINTON COUNTY ENGINEERS RECORD OF LAND DIVISION.

SURVEY PLAT OF
PARTS OF HELEN J. HENSON,
JERRY VERNON HENSON & LAWANDA FAYE HENSON LANDS
SITUATED IN
MILITARY SURVEYS NO. 1731 & NO. 2081
LIBERTY TOWNSHIP
CLINTON COUNTY, OHIO

JERRY V. HENSON, TRUSTEE
D.B. 274 PG. 531
S.R. 14 PL. 316
(53.619 AC.)

APPROVED FOR
MATHEMATICAL ACCURACY
Clinton County Engineer
Per *[Signature]*
APR 7 1989

CLINGO
ENGINEERS & SURVEYORS
P.O. BOX 841
WILMINGTON, OHIO

62 1/2 E. SUGARTREE ST.
SCALE 1"=100'
DATE 4-7-89

DRAWN BY MSH
CHECKED BY RDR
DRWG. C-5515