

CLINTON COUNTY ENGINEERS
 RECORD OF LAND DIVISION
 VOLUME 20 PLAT NO. 138
 DATE 04-14-1989
 SCALE 1" = 200'

DEED REFERENCES
 VOLUME 89 PAGES 392 & 393
 VOLUME 179 PAGE 28
 TOWNSHIP LIBERTY
 MILITARY SURVEYS NO. 4366 & 4899

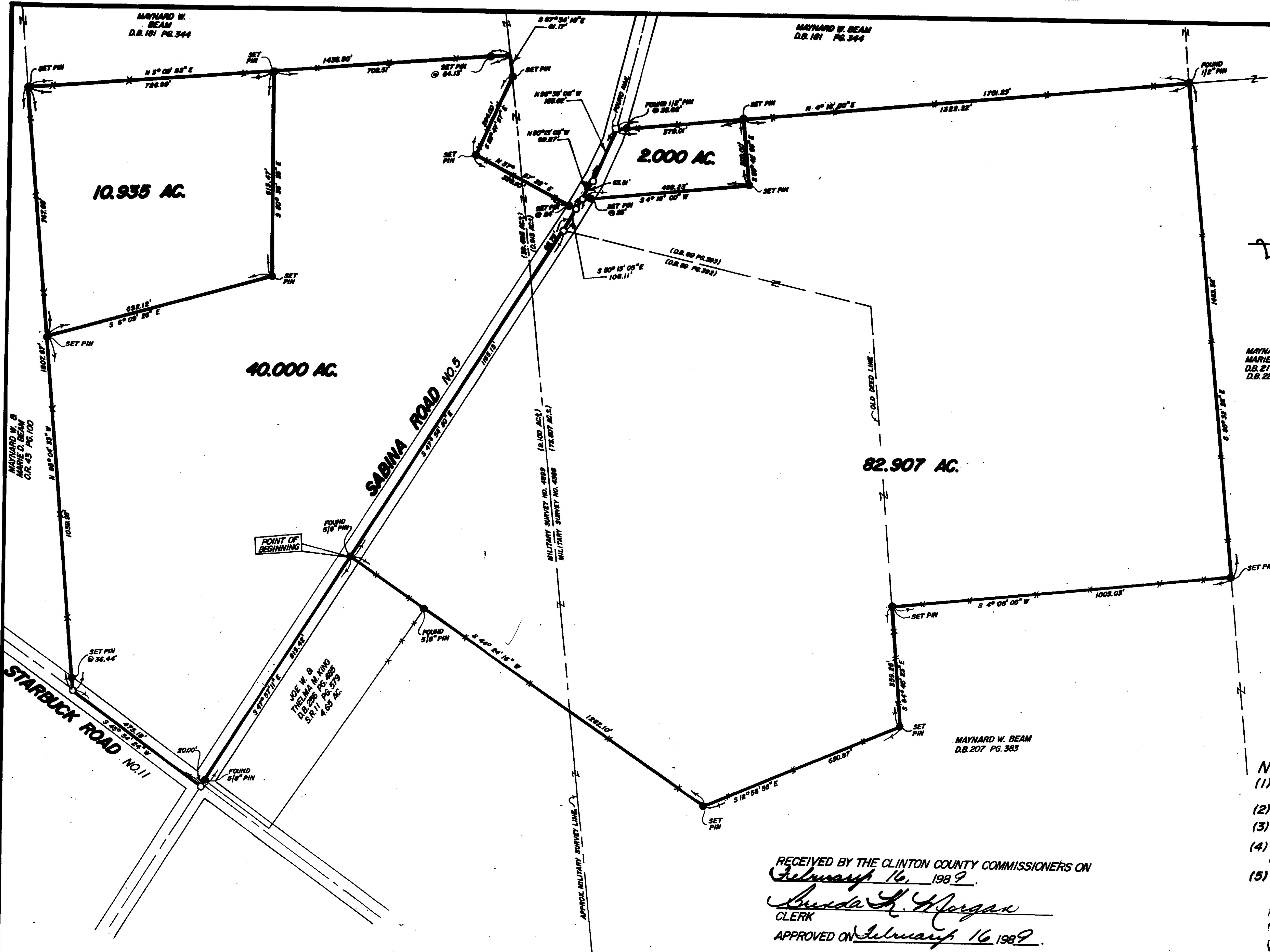
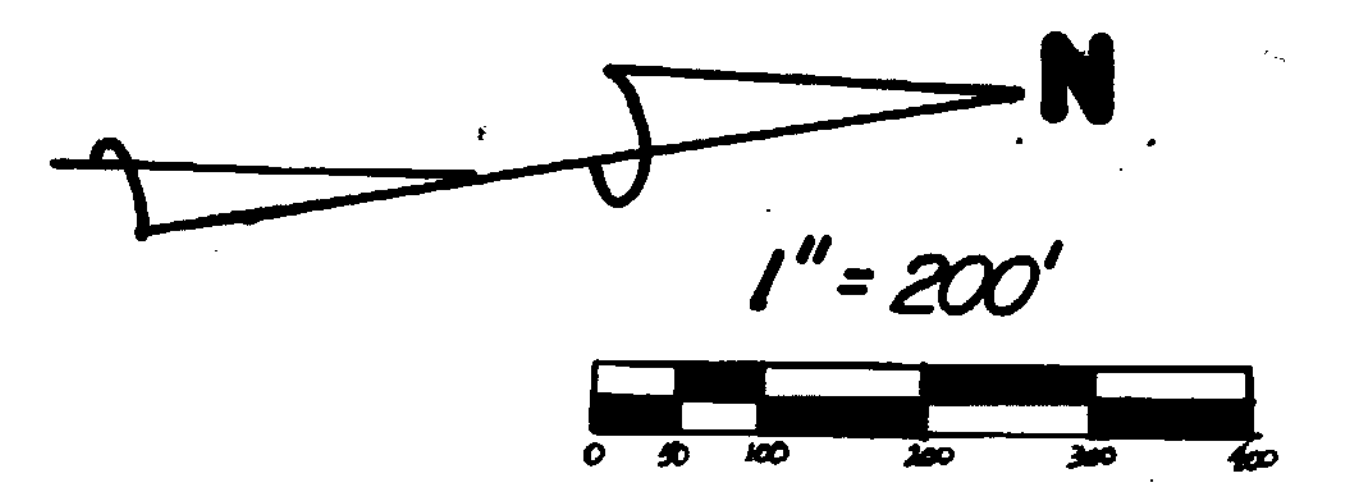

MAYNARD W. &
 MARIE D. BEAM
 D.B. 217 PG. 517
 D.B. 220 PG. 512

I HEREBY CERTIFY THIS TO BE A CORRECT
 PLAT OF A SURVEY MADE UNDER MY DIRECTION
 IN FEBRUARY, 1989.

Richard D. Roll
 REGISTERED SURVEYOR NO. 4957

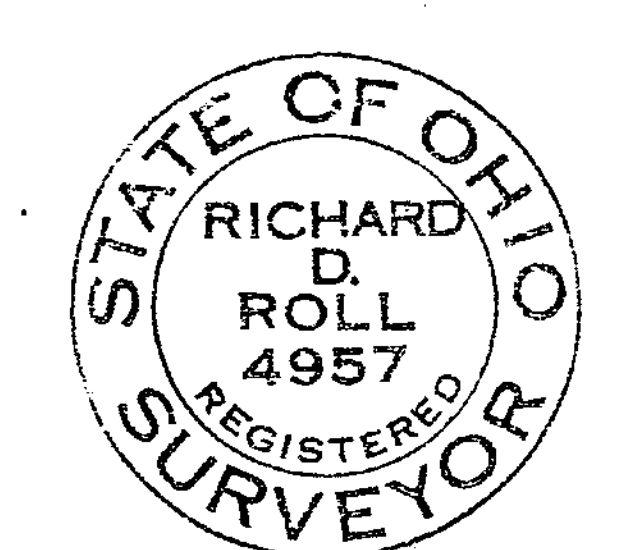

- NOTES:
- (1) "SET PIN" DENOTES 1/2" x 30" IRON PIN WITH PLASTIC CAP.
 - (2) O DENOTES SET PK. MASONRY NAIL.
 - (3) * * * DENOTES EXISTING FENCE.
 - (4) BEARINGS WERE DERIVED FROM THE RIGHT-OF-WAY PLANS FOR INTERSTATE ROUTE 71.
 - (5) THE 10.935 ACRE TRACT SHOWN HEREIN IS TO BE CONVEYED TO AN ADJACENT OWNER.

RECEIVED BY THE CLINTON COUNTY COMMISSIONERS ON
February 16, 1989
Brenda H. Morgan
 CLERK
 APPROVED ON *February 16, 1989*.

Thomas C. Miller David Emmett Bailey
David R. Stewart

COMMISSIONERS OF CLINTON COUNTY, OHIO

The approval of this plat by the Board of County Commissioners does not constitute the approval by the Board of Health, roads or streets, zoning and the drainage of this subdivision.

SURVEY PLAT OF
 PARTS OF **BERTHA L. HINEY** LANDS
 SITUATED IN
 MILITARY SURVEYS NO. 4366 & NO. 4899
 LIBERTY TOWNSHIP
 CLINTON COUNTY, OHIO

APPROVED FOR
 MATHEMATICAL ACCURACY
 Clinton County Engineer
 Per *Melinda W. ...*

APR 12 1989
 This land split is conditionally approved for land transfer. Split approval does NOT constitute approval for a building permit and/or Health Department regulations.

REVISED 4-11-89

CLINCO
 ENGINEERS & SURVEYORS
 P.O. BOX 241

62 1/2 E. SUGARTREE ST. WILMINGTON, OHIO

SCALE 1" = 200'	DRAWN BY MSH	CHECKED BY RDR
DATE 2-9-89	DATE	NO. C-5479