

CLINTON COUNTY ENGINEERS
 RECORD OF LAND DIVISION
 VOLUME 20 PLAT NO. 136
 DATE 4-12-1989
 SCALE 1"=50'

DEED REFERENCE
 OFFICIAL RECORD
 VOLUME 21 PAGE 97
 TOWNSHIP GREEN
 MILITARY SURVEY NO. 789

NOTES:
 (1) "SET PIN" DENOTES 1/2" x 30" IRON PIN WITH PLASTIC CAP.
 (2) "SET NAIL" DENOTES P.K. MASONRY NAIL.
 (3) BEARINGS WERE DERIVED FROM THE SURVEY OF THE 5.001 ACRE TRACT AS RECORDED IN VOLUME 17, PLAT NO. 163, OF THE CLINTON COUNTY ENGINEERS RECORD OF LAND DIVISION.

The approval of this plat by the Board of County Commissioners does not constitute the approval by the Board of Health, roads or streets, zoning and the drainage of this subdivision.

RECEIVED BY THE CLINTON COUNTY COMMISSIONERS ON January 30 1989.

Brenda M. Hargis
 CLERK

APPROVED ON January 30 1989.

Thomas C. Mc Miller

David Emmett Bailey

David R. Stewart

COMMISSIONERS OF CLINTON COUNTY, OHIO

APPROVED FOR
 MATHEMATICAL ACCURACY
 Clinton County Engineer

Per *Richard D. Roll*
 JAN 30 1989

This land split is conditionally approved for land transfer. Split approval does NOT constitute approval for a building permit and/or Health Department regulations.



I HEREBY CERTIFY THIS TO BE A CORRECT PLAT OF A SURVEY MADE UNDER MY DIRECTION IN JANUARY, 1989.

Richard D. Roll
 REGISTERED SURVEYOR NO. 4957

CLINCO
 ENGINEERS & SURVEYORS
 P.O. BOX 241

62 1/2 E. SUGARTREE ST. WILMINGTON, OHIO

SCALE 1" = 50'	DRAWN BY MSH	CHECKED BY RDR
DATE 1-26-89	DRWG. C-5469	

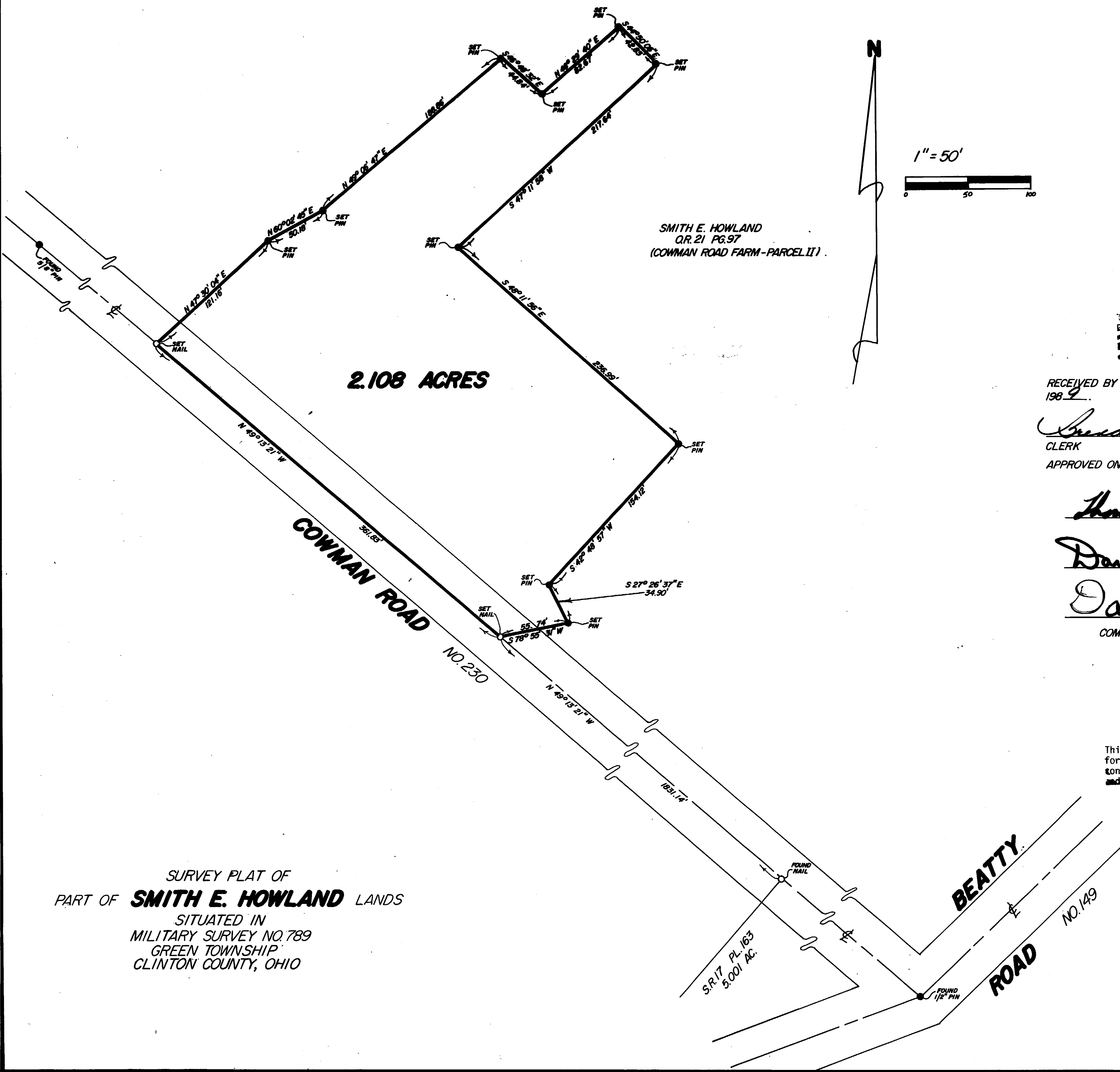

SURVEY PLAT OF
 PART OF **SMITH E. HOWLAND** LANDS
 SITUATED IN
 MILITARY SURVEY NO. 789
 GREEN TOWNSHIP
 CLINTON COUNTY, OHIO