

This land split is conditionally approved for land transfer. Split approval does NOT constitute approval for a building permit and/or Health Department regulations.

APPROVED FOR
MATHEMATICAL ACCURACY
Clinton County Engineer
For Melody Niedzwiedz
JAN 30 1989

RECEIVED BY THE CLINTON COUNTY COMMISSIONERS ON
January 30 1989

Brenda S. Morgan
CLERK

APPROVED ON January 30 1989

Thomas C. McMillan

David Emmett Bailey

David R. Stewart

COMMISSIONERS OF CLINTON COUNTY, OHIO

The approval of this plat by the Board of County Commissioners does not constitute the approval by the Board of Health, roads or streets, zoning and the drainage of this subdivision.

CLINTON COUNTY ENGINEERS
RECORD OF LAND DIVISION
VOLUME 20 PLAT NO. 135
DATE 4-12-1989
SCALE 1" = 40'
DEED REFERENCE
VOLUME O.R. 21 PAGE 97
TOWNSHIP GREEN
MILITARY SURVEY NO. 849

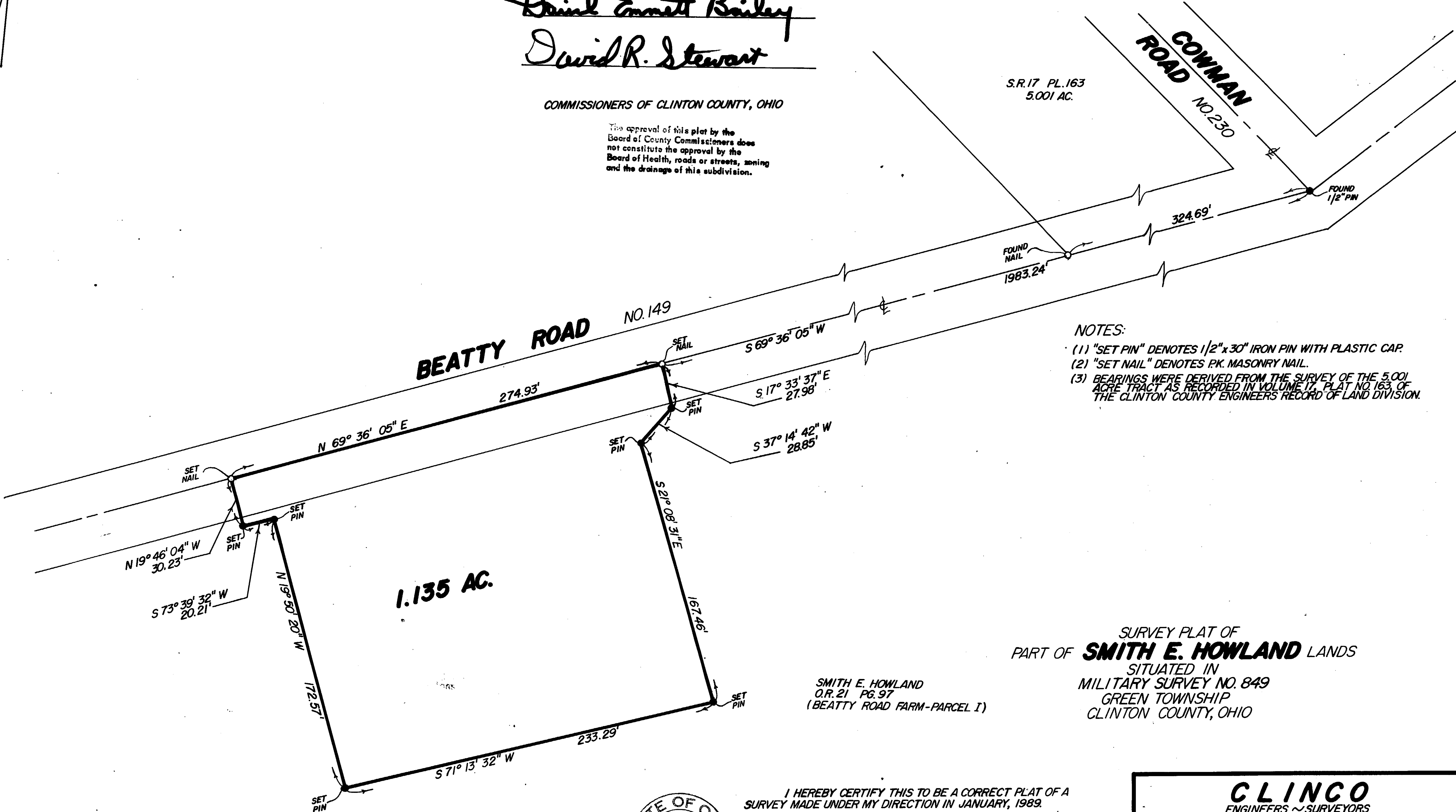
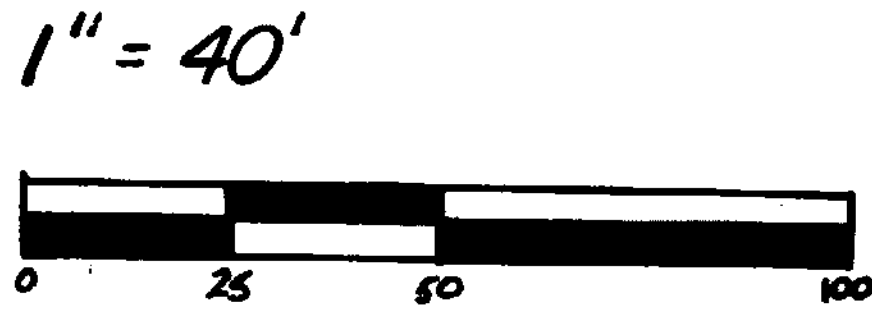

NOTES:
(1) "SET PIN" DENOTES 1/2" x 30" IRON PIN WITH PLASTIC CAP
(2) "SET NAIL" DENOTES PK. MASONRY NAIL.
(3) BEARINGS WERE DERIVED FROM THE SURVEY OF THE 5.001 ACRE TRACT AS RECORDED IN VOLUME 17, PLAT NO. 163 OF THE CLINTON COUNTY ENGINEERS RECORD OF LAND DIVISION.

SURVEY PLAT OF
PART OF **SMITH E. HOWLAND** LANDS
SITUATED IN
MILITARY SURVEY NO. 849
GREEN TOWNSHIP
CLINTON COUNTY, OHIO

SMITH E. HOWLAND
O.R. 21 PG. 97
(BEATTY ROAD FARM-PARCEL I)

I HEREBY CERTIFY THIS TO BE A CORRECT PLAT OF A SURVEY MADE UNDER MY DIRECTION IN JANUARY, 1989.

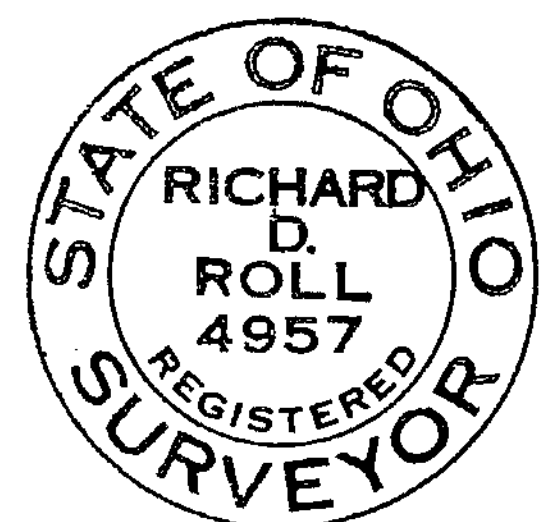

Richard D. Roll
REGISTERED SURVEYOR NO. 4957

CLINCO
ENGINEERS ~ SURVEYORS
P.O. BOX 241
62 1/2 E. SUGARTREE ST. WILMINGTON, OHIO

SCALE	1" = 40'	DRAWN BY	MSH	CHECKED BY	RDR
DATE	1-25-89	DRWG.	C-5468		