

This land split is conditionally approved for land transfer. Split approval does NOT constitute approval for a building permit, and/or Health department regulations.

APPROVED FOR MATHEMATICAL ACCURACY  
 Clinton County Engineer  
 Per Mrs. M. M. M. M.  
 FEB 21 1989

RECEIVED BY THE CLINTON COUNTY COMMISSIONERS ON February 23 1989  
Rosada H. Morgan  
 CLERK  
 APPROVED ON February 23 1989  
 The approval of this plat by the Board of County Commissioners does not constitute the approval by the Board of Health, roads or streets, zoning and the drainage of this subdivision.

Thomas C. Miller David Emmett Bailey  
David R. Stewart  
 COMMISSIONERS OF CLINTON COUNTY, OHIO

CLINTON COUNTY ENGINEERS  
 RECORD OF LAND DIVISION  
 VOLUME 20 PLAT NO. 133  
 DATE 04-12-1989  
 SCALE 1" = 100'  
 DEED REFERENCE  
 OFFICIAL RECORD  
 VOLUME 40 PAGE 297  
 TOWNSHIP ADAMS  
 MILITARY SURVEY NO. 2371

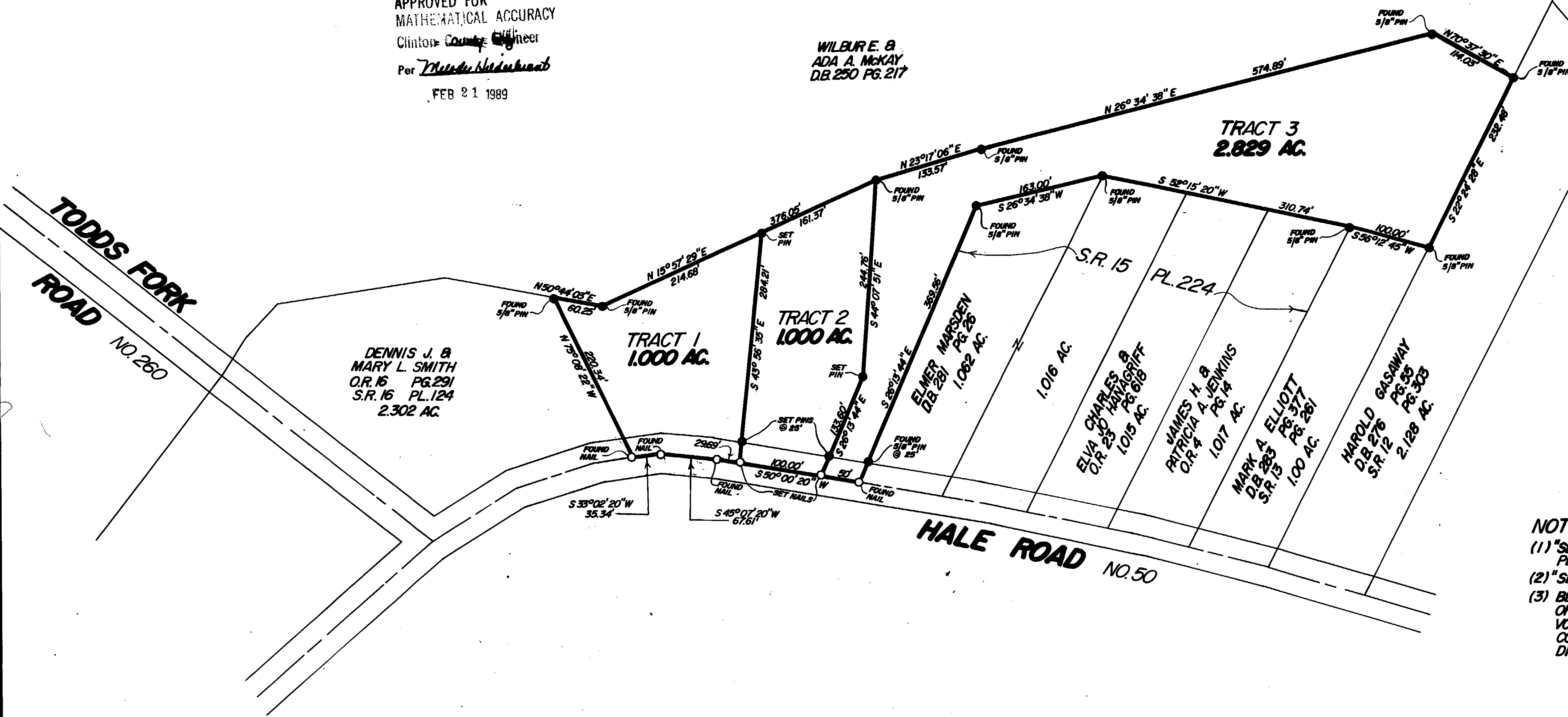

WILBUR E. &  
 ADA A. MCKAY  
 D.B. 250 P.G. 217

DENNIS J. &  
 MARY L. SMITH  
 O.R. 16 P.G. 291  
 S.R. 16 PL. 124  
 2.302 AC.

TRACT 1  
 1.000 AC.

TRACT 2  
 1.000 AC.

TRACT 3  
 2.829 AC.

HALE ROAD NO. 50

TODDS FORK  
 ROAD NO. 260

NOTE:  
 (1) "SET PIN" DENOTES 1/2"x30" IRON PIN WITH PLASTIC CAP  
 (2) "SET NAIL" DENOTES P.K. MASONRY NAIL  
 (3) BEARINGS WERE DERIVED FROM THE SURVEY OF THE 4.829 ACRE TRACT AS RECORDED IN VOLUME 19, PLAT NO. 289, OF THE CLINTON COUNTY ENGINEERS RECORD OF LAND DIVISION.

I HEREBY CERTIFY THIS TO BE A CORRECT PLAT OF A SURVEY MADE UNDER MY DIRECTION IN FEBRUARY, 1989.



Richard D. Roll  
 REGISTERED SURVEYOR NO. 4957

SURVEY PLAT OF  
 PARTS OF **JIMMY W. & ROSALIE D. LAMB** LANDS  
 SITUATED IN  
 MILITARY SURVEY NO. 2371  
 ADAMS TOWNSHIP  
 CLINTON COUNTY, OHIO

**CLINCO**  
 ENGINEERS & SURVEYORS  
 P.O. BOX 241  
 62 1/2 E. SUGARTREE ST. WILMINGTON, OHIO  
 SCALE 1" = 100' DRAWN BY MSH CHECKED BY RDR  
 DATE 2-8-89 DRWG. C-5478