

CLINTON COUNTY ENGINEERS
 RECORD OF LAND DIVISION
 VOLUME 20 PLAT NO. 132
 DATE 04-11-1989
 SCALE 1" = 50'

DEED REFERENCE
 OFFICIAL RECORD
 VOLUME 45 PAGE 674
 TOWNSHIP GREEN
 MILITARY SURVEY NO. 1170

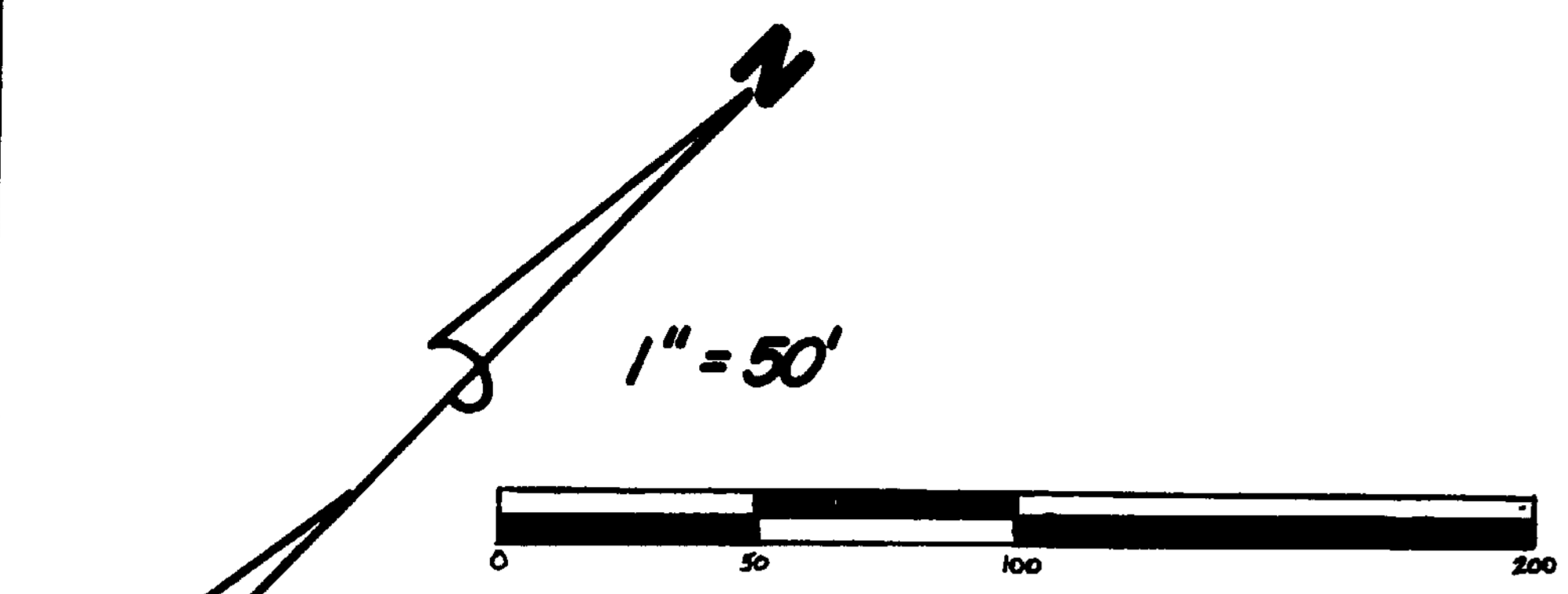

S.R. 20 PL. 69
 39,000 AC.

DENVER ROAD NO. 153

JOSEPH C. DOAK
 O.R. 45 PG. 674

B. ANTHONY WILLIAMS
 D.B. 203 PG. 210

2.000 AC.

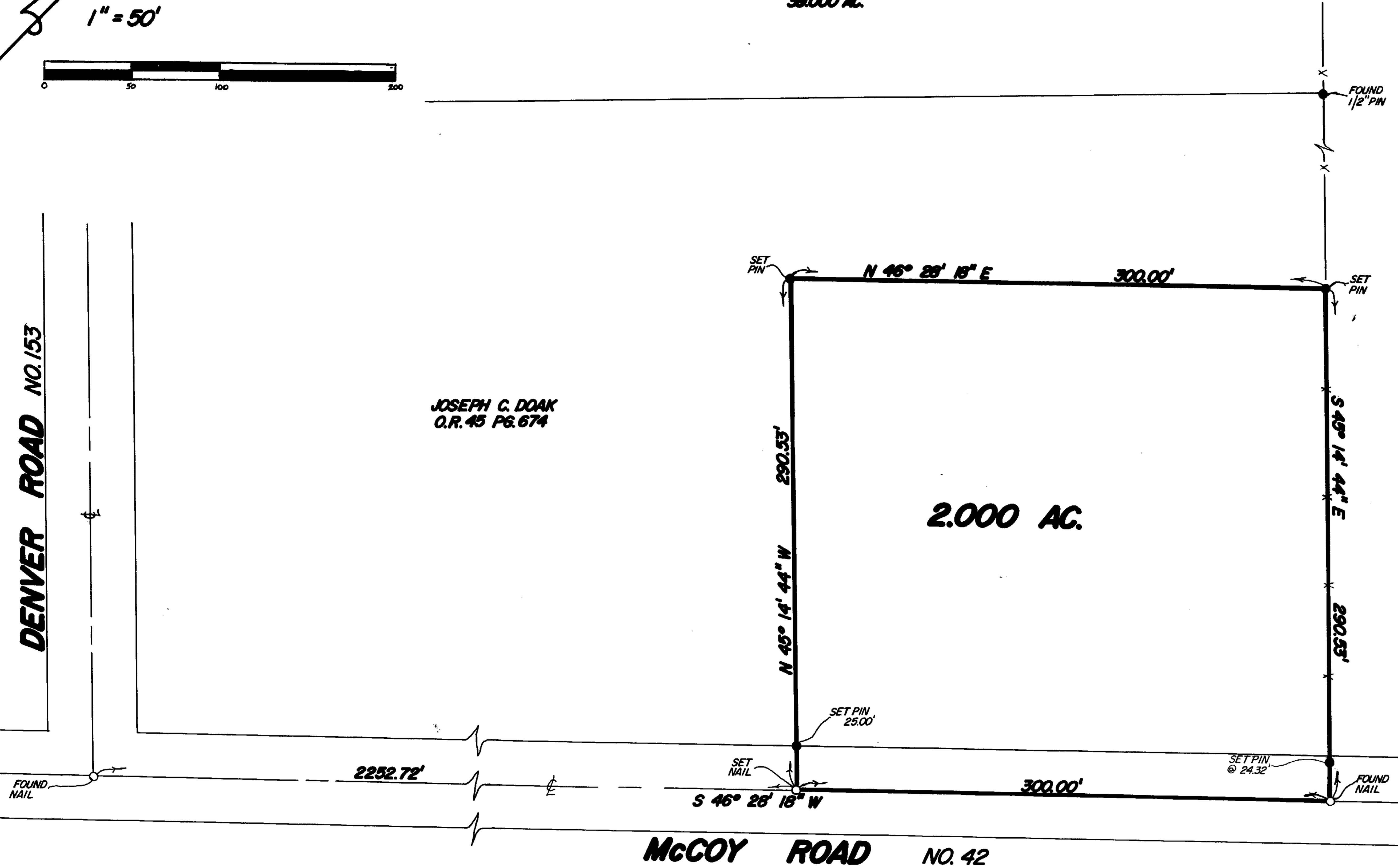

I HEREBY CERTIFY THIS TO BE A CORRECT PLAT
 OF A SURVEY MADE UNDER MY DIRECTION IN MARCH, 1989.

Richard D. Doll
 REGISTERED SURVEYOR NO. 4957

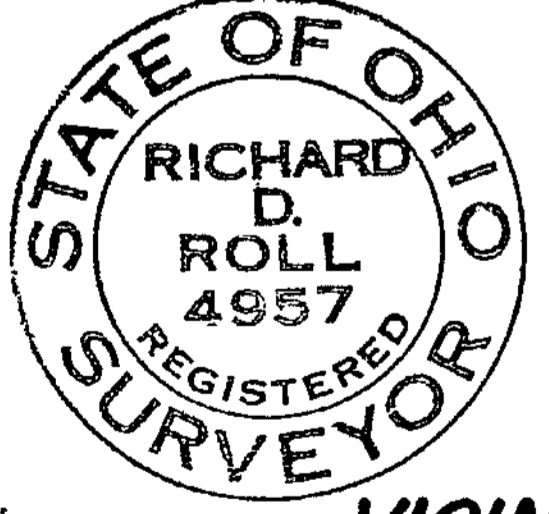

RECEIVED BY THE WILMINGTON CITY PLANNING COMMISSION
 ON March 28, 1989

Neva J. Martin
 SECRETARY
 APPROVED ON March 28, 1989

Neva J. Martin
 SECRETARY

Robert W. Holmes
 CHAIRMAN PRO-TEM

- NOTES:
- (1) "SET PIN" DENOTES 1/2" x 30" IRON PIN WITH PLASTIC CAP
 - (2) "SET NAIL" DENOTES P.K. MASONRY NAIL.
 - (3) * * * * DENOTES EXISTING FENCE ON OR NEAR LINE.
 - (4) BEARINGS WERE DERIVED FROM THE SURVEY OF THE 39,000 ACRE TRACT AS RECORDED IN VOLUME 20, PLAT NO. 69, OF THE CLINTON COUNTY ENGINEERS RECORD OF LAND DIVISION.

SURVEY PLAT OF
 PART OF **JOSEPH C. DOAK** LANDS
 SITUATED IN
 MILITARY SURVEY NO. 1170
 GREEN TOWNSHIP
 CLINTON COUNTY, OHIO

APPROVED FOR
 MATHEMATICAL ACCURACY
 Clinton County Engineer
Maxwell Winters
 MAR 20 1989

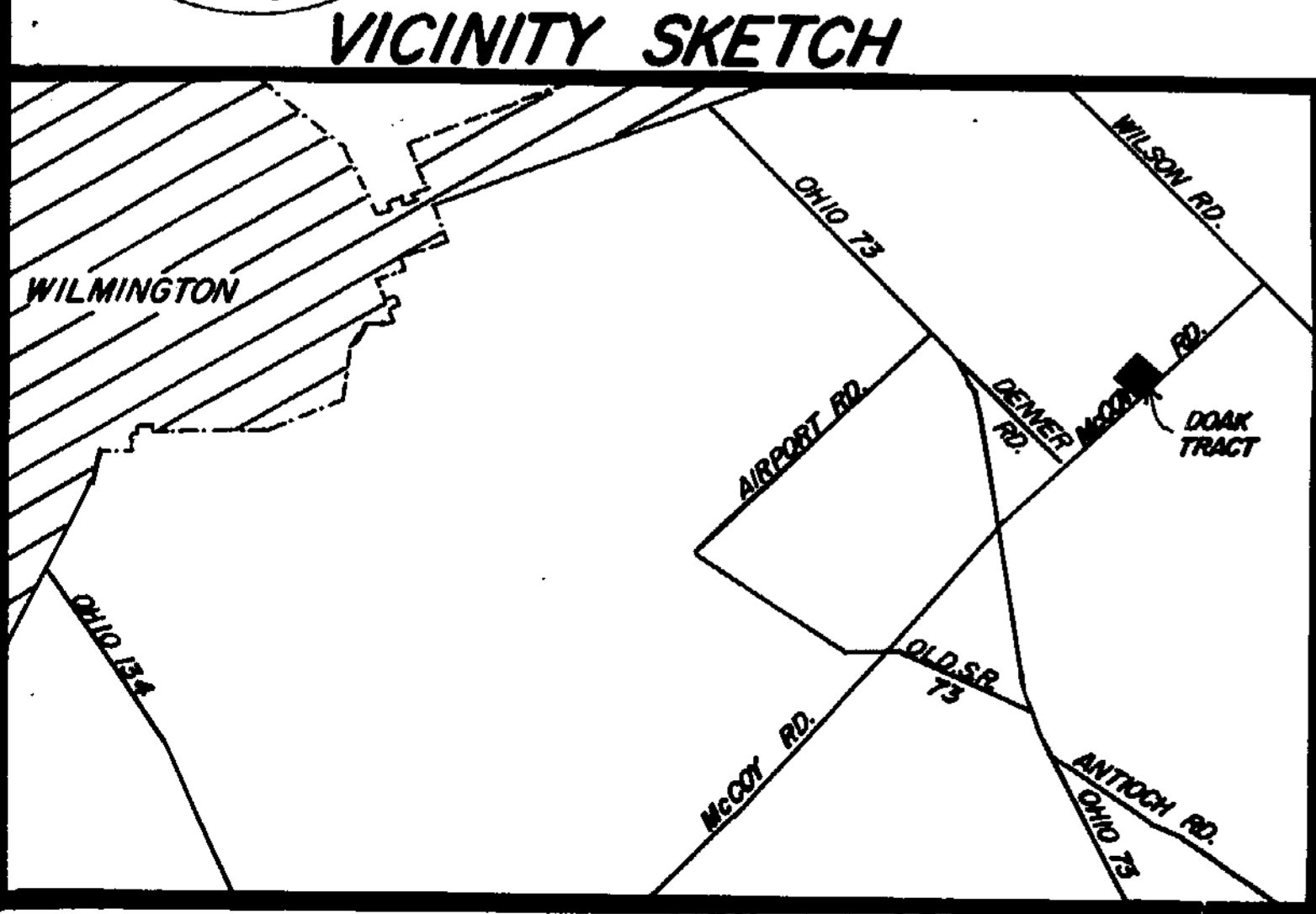

CLINCO
 ENGINEERS & SURVEYORS
 P.O. BOX 241

62 1/2 E. SUGARTREE ST. WILMINGTON, OHIO

SCALE	DRAWN BY	CHECKED BY
1" = 50'	MSH	RDR
DATE	DATE	DRWG.
3-15-89		C-5501