

CLINTON COUNTY ENGINEERS  
 RECORD OF LAND DIVISION  
 VOLUME 20 PLAT NO. 13  
 DATE 9-15-1988  
 SCALE 1" = 20'

DEED REFERENCE  
 VOLUME 282 PAGE 434  
 VOLUME 283 PAGE 638  
 TOWNSHIP UNION-CITY OF WILM.  
 MILITARY SURVEY NO. 1057

NOTES:  
 (1) "SET PIN" DENOTES 1/2" x 30" IRON PIN WITH PLASTIC CAP.  
 (2) THE 0.010 ACRE TRACT SHOWN HEREIN IS TO BE CONVEYED TO AN ADJACENT OWNER ONLY.  
 (3) BEARINGS WERE DERIVED FROM THE RECORDED PLAT OF THATCHER'S ADDITION TO THE CITY OF WILMINGTON.

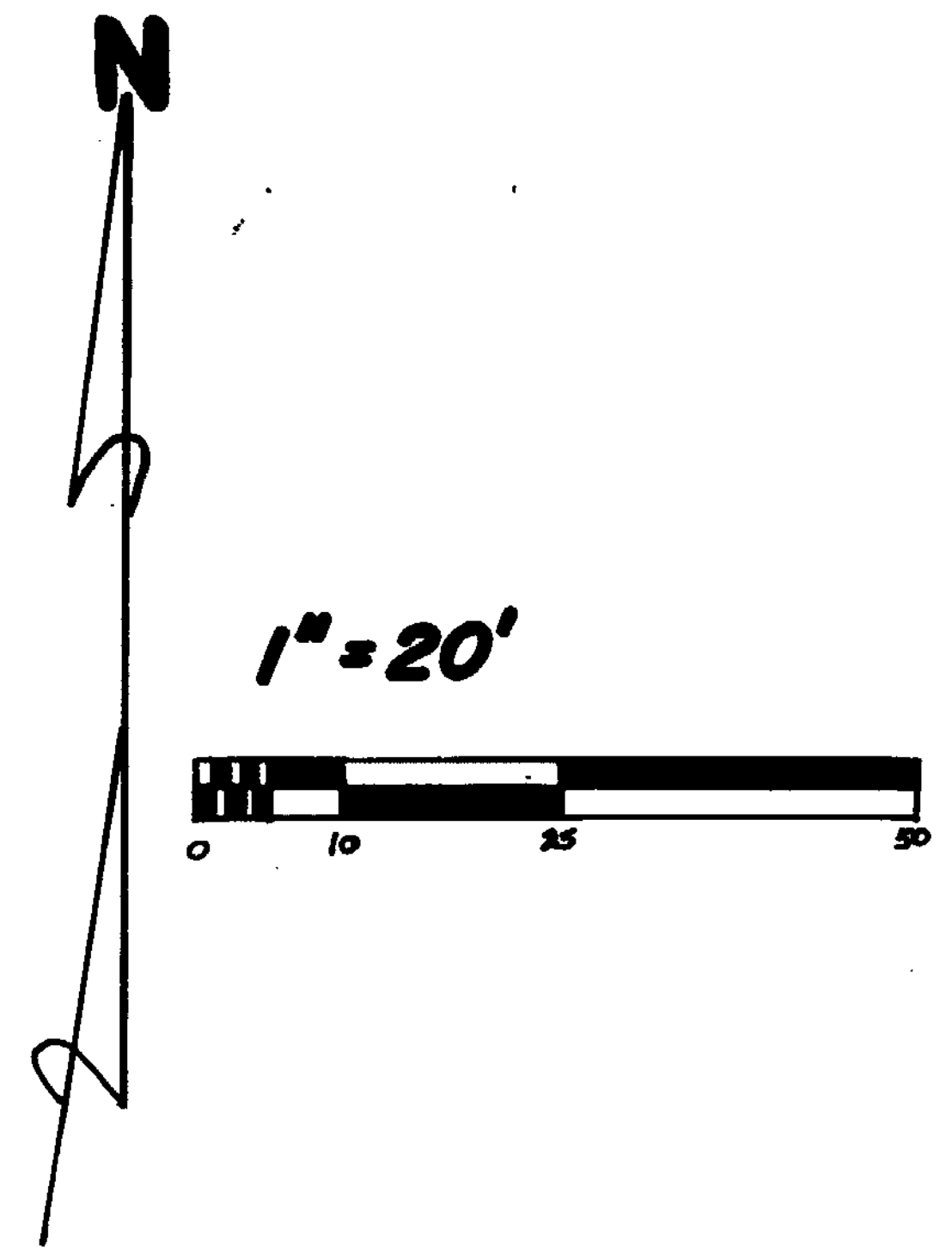

WOOD STREET 33' R/W

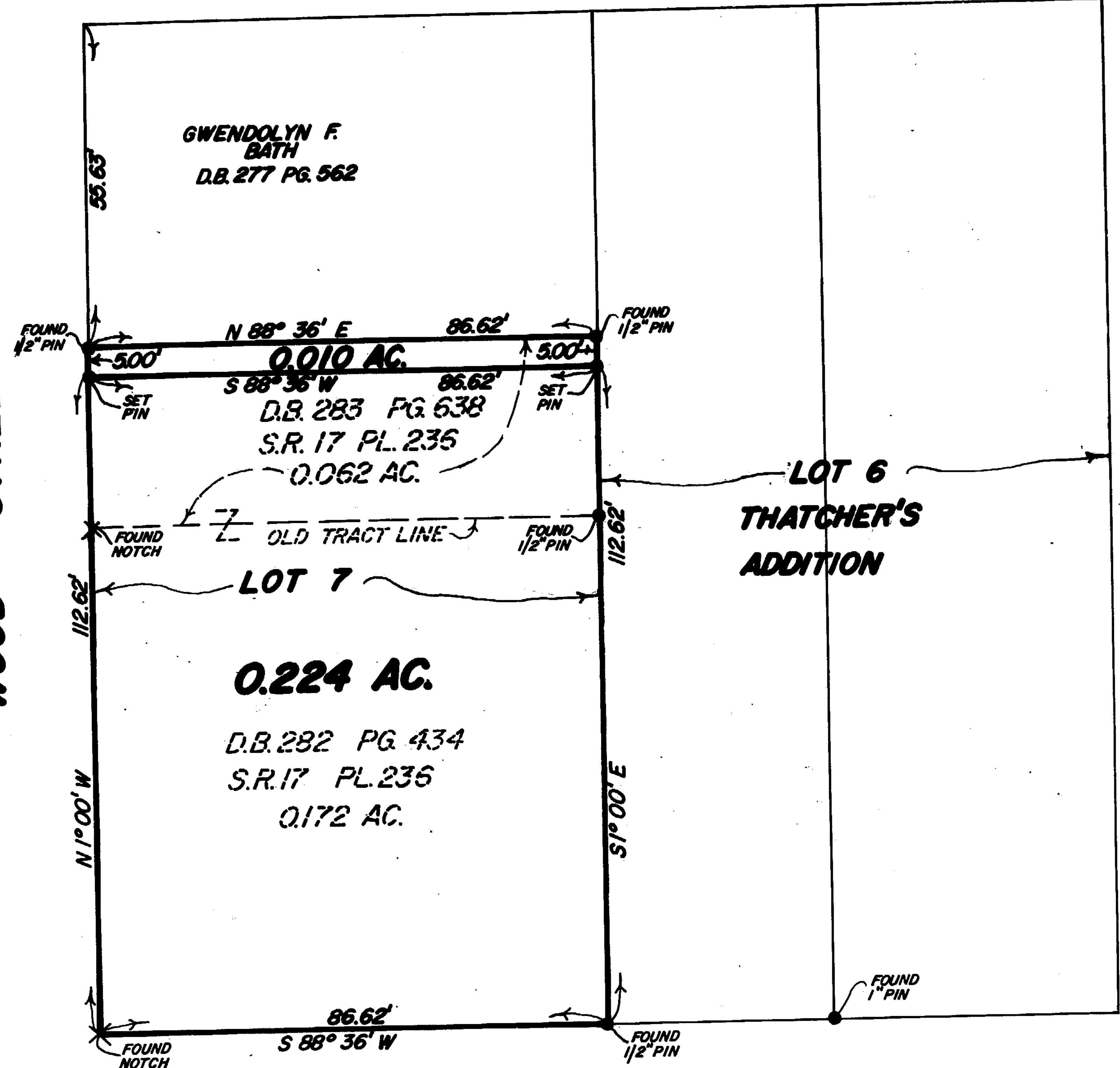

ALLEY

SUGARTREE STREET 66' R/W

I HEREBY CERTIFY THIS TO BE A CORRECT PLAT OF A SURVEY MADE UNDER MY DIRECTION IN JULY, 1988.

*Richard D. Roll*  
 REGISTERED SURVEYOR NO. 4957



SURVEY PLAT OF  
**PARTS OF LOT NO. 7**  
**THATCHER'S ADDITION**  
 CITY OF WILMINGTON  
 CLINTON COUNTY, OHIO  
 FOR  
 WILLIAM H. ROBINSON

APPROVED FOR  
 MATHEMATICAL ACCURACY  
 Clinton County Engineer  
 Per *Margaret Waters*  
 JUL 28 1988

<b>CLINCO</b>			
ENGINEERS ~ SURVEYORS			
P.O. BOX 241			
62 1/2 E. SUGARTREE ST.		WILMINGTON, OHIO	
SCALE	1" = 20'	DRAWN BY	MSH
		CHECKED BY	RDR
DATE	7-22-88	DRWS.	C-5341