

Scale 1"=200'

Louis A. Green
 REGISTERED SURVEYOR No. 6147

April 11, 1989
 Date



Note: Property lines shown on this survey are based on survey monumentation found, existing fence lines and other existing land use lines.

PREPARED BY:
LOUIS A. GREEN & ASSOC.
 684 COUNTRY CLUB DR.
 XENIA, OHIO 45385

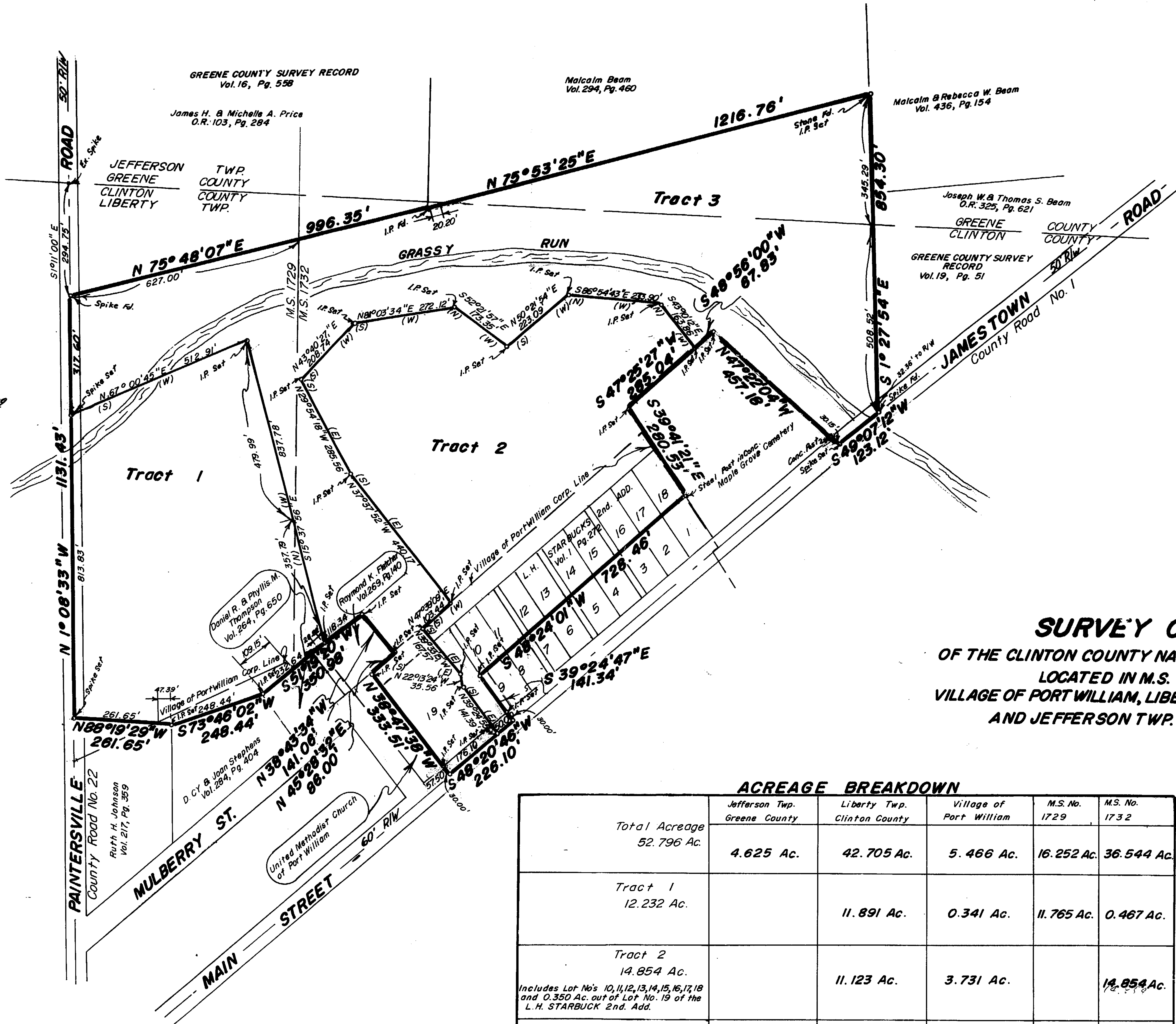

SURVEY OF RECORD
 OF THE CLINTON COUNTY NATIONAL BANK & TRUST CO. LAND
 LOCATED IN M.S. No 1729 AND 1732
 VILLAGE OF PORT WILLIAM, LIBERTY TWP. CLINTON COUNTY, OHIO
 AND JEFFERSON TWP. GREENE COUNTY, OHIO

ACREAGE BREAKDOWN

	Jefferson Twp. Greene County	Liberty Twp. Clinton County	Village of Port William	M.S. No. 1729	M.S. No. 1732
Total Acreage 52.796 Ac.	4.625 Ac.	42.705 Ac.	5.466 Ac.	16.252 Ac.	36.544 Ac.
Tract 1 12.232 Ac.		11.891 Ac.	0.341 Ac.	11.765 Ac.	0.467 Ac.
Tract 2 14.854 Ac. <small>Includes Lot No's 10, 11, 12, 13, 14, 15, 16, 17, 18 and 0.350 Ac. out of Lot No. 19 of the L.H. STARBUCK 2nd. Add.</small>		11.123 Ac.	3.731 Ac.		14.854 Ac.
Tract 3 25.710 Ac. <small>Includes 1.394 Ac. out of Lot No. 19 of the L.H. STARBUCK 2nd. Add.</small>	4.625 Ac.	19.691 Ac.	1.394 Ac.	4.487 Ac.	21.223 Ac.

APPROVED FOR
 MATHEMATICAL ACCURACY
 Clinton County Engineer
 Per *M.H. S.M.W. J.L.*
 APR 11 1989