

VOLUME 20 PLAT No. 128
 CLINTON COUNTY ENGINEER'S
 RECORD OF LAND SURVEYS
 DATE APRIL 12, 1985 *Filed: 04-11-1989*
 SCALE 1" = 20'
 DEED REFERENCE
 D.B. 260, PAGE 60
 CORP. CITY OF WILMINGTON
 ADDITION E.F.K. NICHOLS
 LOT No. 4 & 5

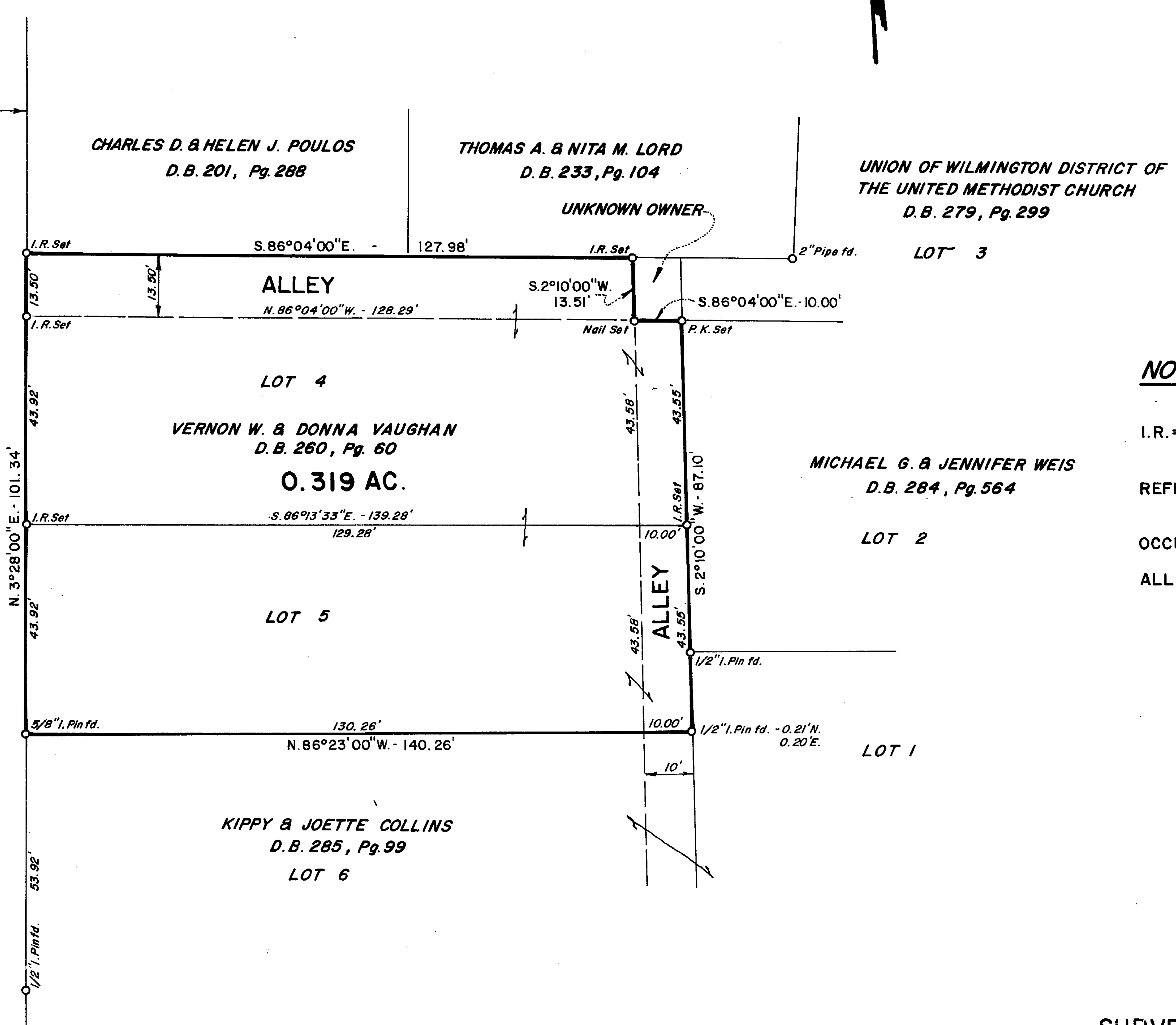

MULBERRY ST.



NOTES

I.R. = 1/2" DIA. IRON ROD WITH 1" DIA. PLASTIC CAP
 STAMPED "RLS 4706"
 REFERENCE BEARING: N. 3°28'00"E., LINE OF
 MULBERRY ST. PER DEED.
 OCCUPATION: MONUMENTATION FOUND.
 ALL MONUMENTATION IS IN GOOD CONDITION.

SURVEY FOR VERNON W. VAUGHAN

Gale L. Helms & Assoc., Inc.
 Consulting Engineers & Surveyors
 222 N. OAKLAND AVE.
 WASHINGTON C.H., OHIO 43160 PH. (614) 335-3816

SURVEY OF 0.319 ACRE
V.M.S. 1057
CITY OF WILMINGTON
CLINTON COUNTY, OHIO

DATE: **APRIL 12, 1985** SCALE: 1" = 20'

Gale L. Helms
 GALE L. HELMS, REG. SURVEYOR No. 4706

