

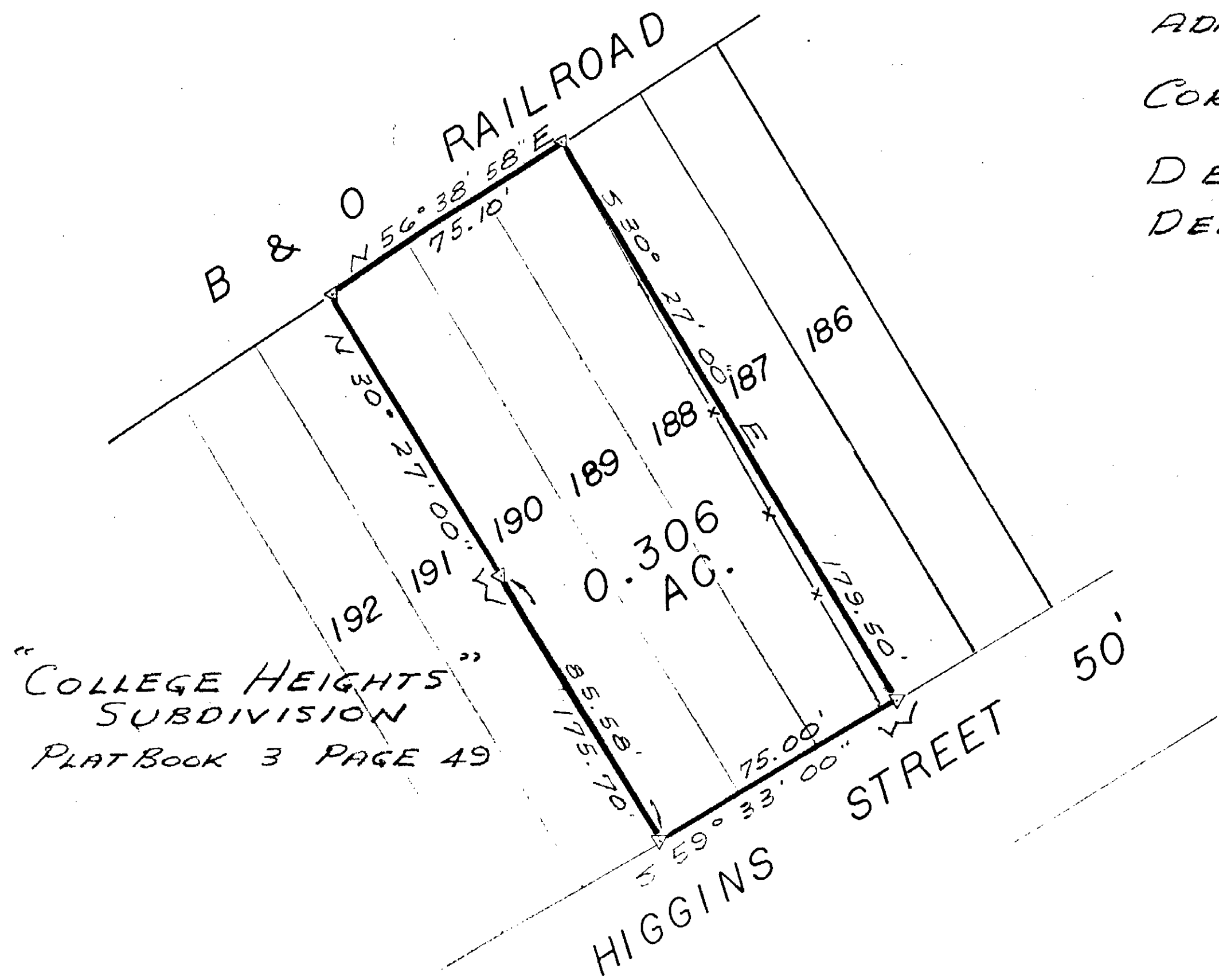

0 30 60  
SCALE: 1"=30'

BEARINGS ARE MAGNETIC  
AND BASED UPON THE  
S 59° 30' 00" W LINE.  
SOURCE OF DOCUMENTS ARE  
DEED RECORDS AS SHOWN  
ON PLAT.

VOLUME 20 PLAT NO. 124  
CLINTON COUNTY ENGINEERS  
RECORD OF TOWN LOTS  
DATE: 4-10-1989  
SCALE: 1"=30'  
ADDITION - COLLEGE HEIGHTS  
SUBDIVISION  
CORPORATION - WILMINGTON  
DEED REFERENCE  
DEED BOOK 45 PAGE 428



LEGEND  
3/8" IRON PIN SET

Melody Mongold

APPROVAL  
WILMINGTON PLANNING COMMISSION

SURVEY BY  
SATTEFIELD & ASSOCIATES  
Robert E. Satterfield  
ROBERT E. SATTEFIELD  
CIVIL ENGINEER & SURVEYOR  
WEST UNION, OHIO  
P.S. NO. 4238  
PHONE: 513-544-2833



SURVEY  
FOR  
MELODY MONGOLD  
Lot Nos. 188, 189 & 190  
COLLEGE HEIGHTS SUB'D.  
CITY OF WILMINGTON  
CLINTON COUNTY, OHIO  
SCALE 1"=30' MARCH, 1989

DATE \_\_\_\_\_ DIRECTOR \_\_\_\_\_