

CLINTON COUNTY ENGINEERS
 RECORD OF LAND DIVISION
 VOLUME 20 PLAT NO. 123
 DATE 4-7-1989
 SCALE 1"=100'
 TOWNSHIP ADAMS
 MILITARY SURVEY NO. 2189

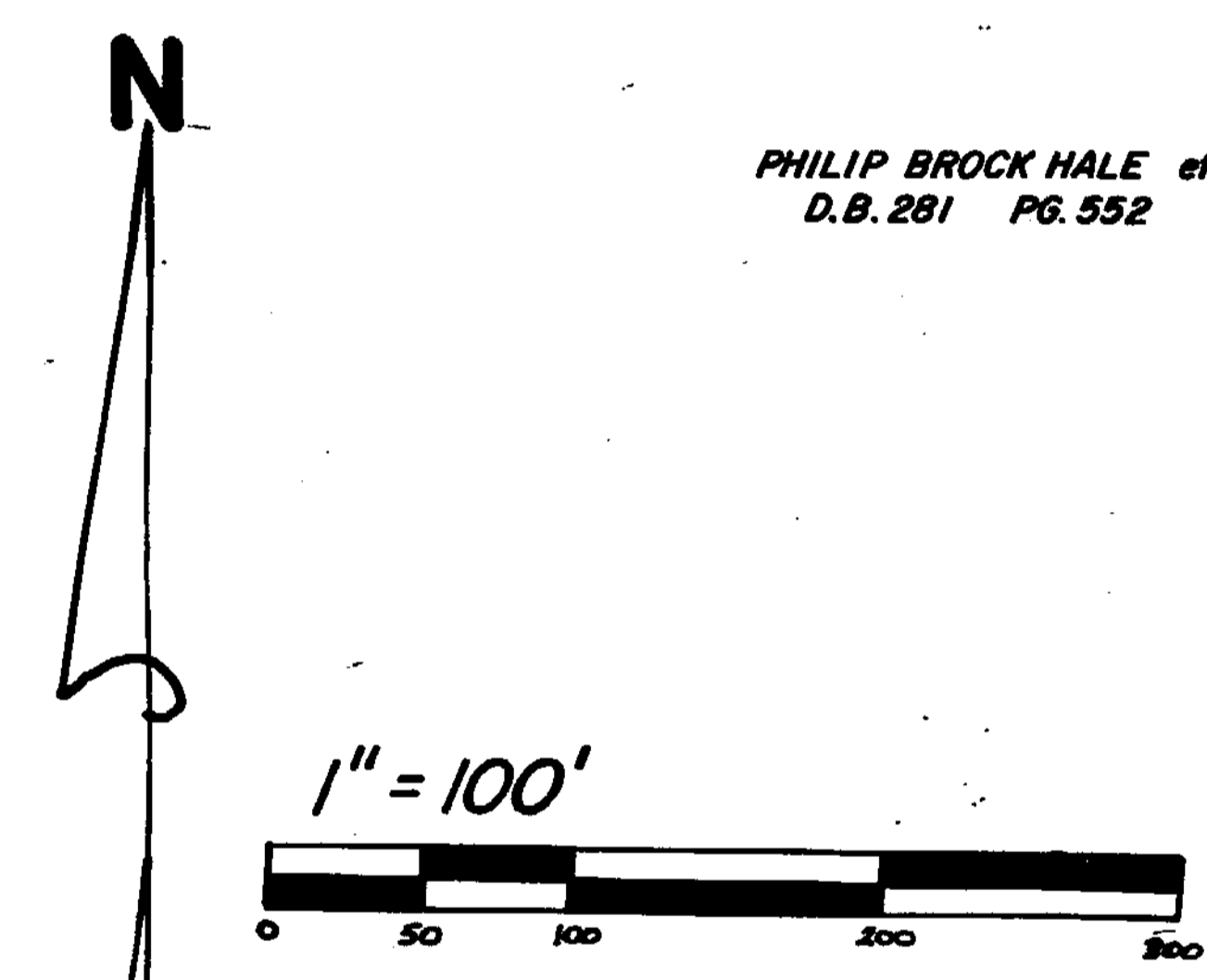
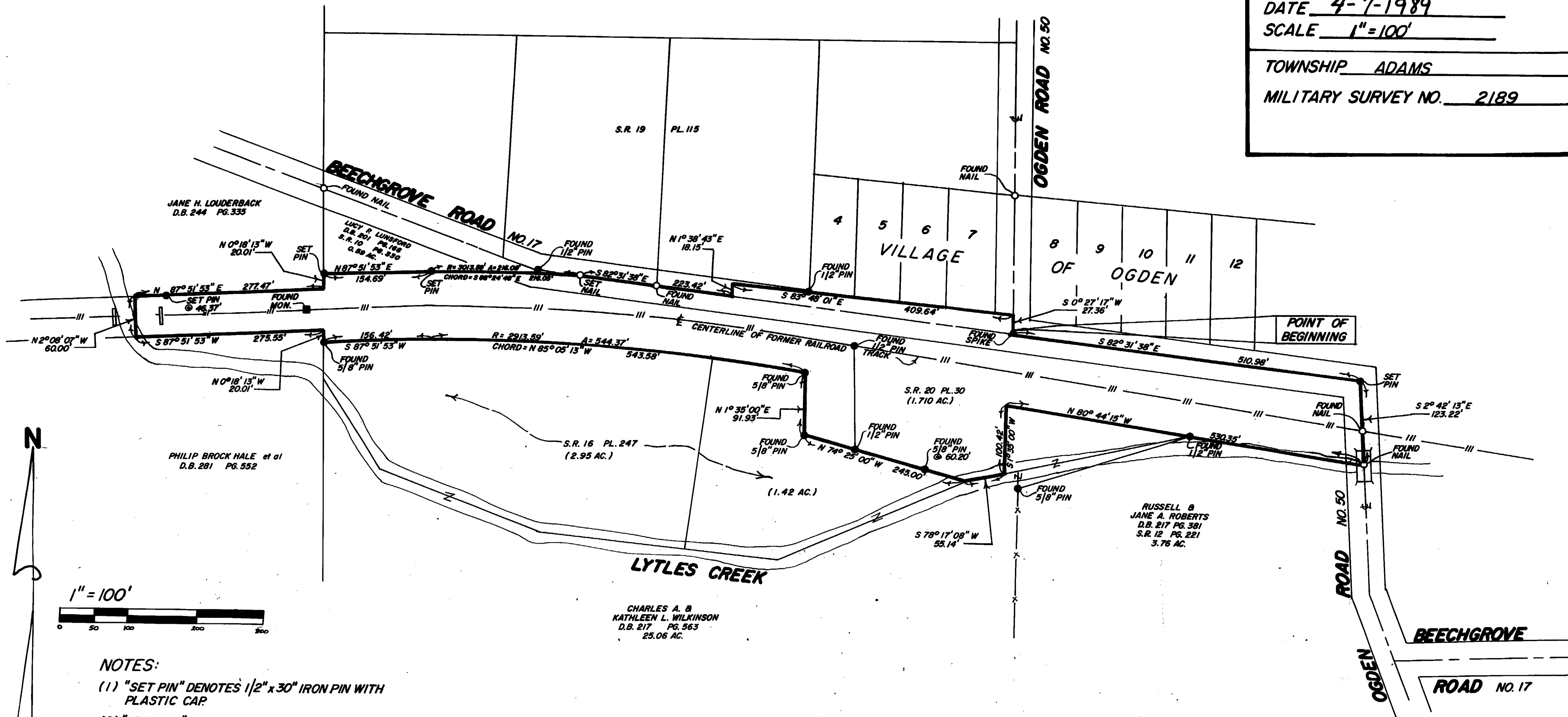

- NOTES:
- (1) "SET PIN" DENOTES 1/2" x 30" IRON PIN WITH PLASTIC CAP.
 - (2) "SET NAIL" DENOTES P.K. MASONRY NAIL.
 - (3) BEARINGS WERE DERIVED FROM THE SURVEY OF THE 1.710 ACRE TRACT AS RECORDED IN VOLUME 20, PLAT NO. 30, OF THE CLINTON COUNTY ENGINEERS RECORD OF LAND DIVISION.

SURVEY PLAT OF
A 4.918 ACRE TRACT
 PART OF THE FORMER **BALTIMORE & OHIO RAILROAD** RIGHT-OF-WAY
 SITUATED IN
 MILITARY SURVEY NO. 2189
 ADAMS TOWNSHIP
 CLINTON COUNTY, OHIO

APPROVED FOR
 MATHEMATICAL ACCURACY
 Clinton County Engineer
 Per *Melodee Underbrant*
 OCT 20 1988

I HEREBY CERTIFY THIS TO BE A CORRECT PLAT OF A SURVEY
 MADE UNDER MY DIRECTION IN OCTOBER, 1988.

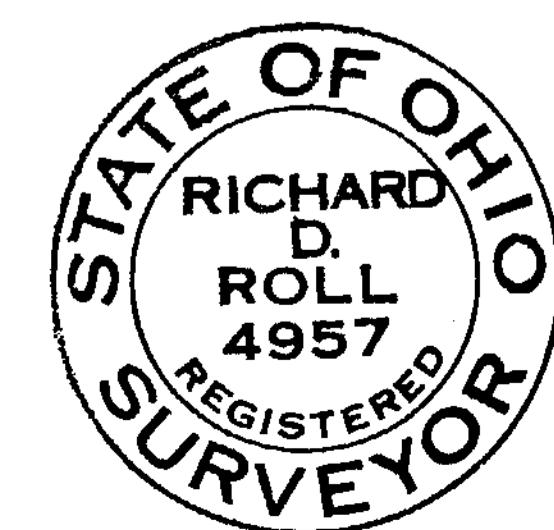

Richard D. Roll
 REGISTERED SURVEYOR NO. 4957

CLINCO
 ENGINEERS ~ SURVEYORS
 P.O. BOX 241
 62 1/2 E. SUGARTREE ST. WILMINGTON, OHIO
 SCALE 1"=100' DRAWN BY MSH CHECKED BY RDR
 DATE 10-17-88 DRWG C-5401