

VOLUME 20 PLAT 121
DATE 4-06-1989

DEED REFERENCE:
D.B. 229 PG. 228
MILITARY SURVEY 3342
VILLAGE OF BLANCHESTER
MARION TOWNSHIP
CLINTON COUNTY, OHIO

LEGEND

- FOUND 5/8" IRON PIN
- SET 5/8" IRON PIN W/ I.D. CAP

BEARINGS ARE BASED ON THE 0.49 AC. AS
FILED IN VOLUME 12, PAGE 59 OF THE
CLINTON COUNTY SURVEYOR'S RECORDS.

1"=20'

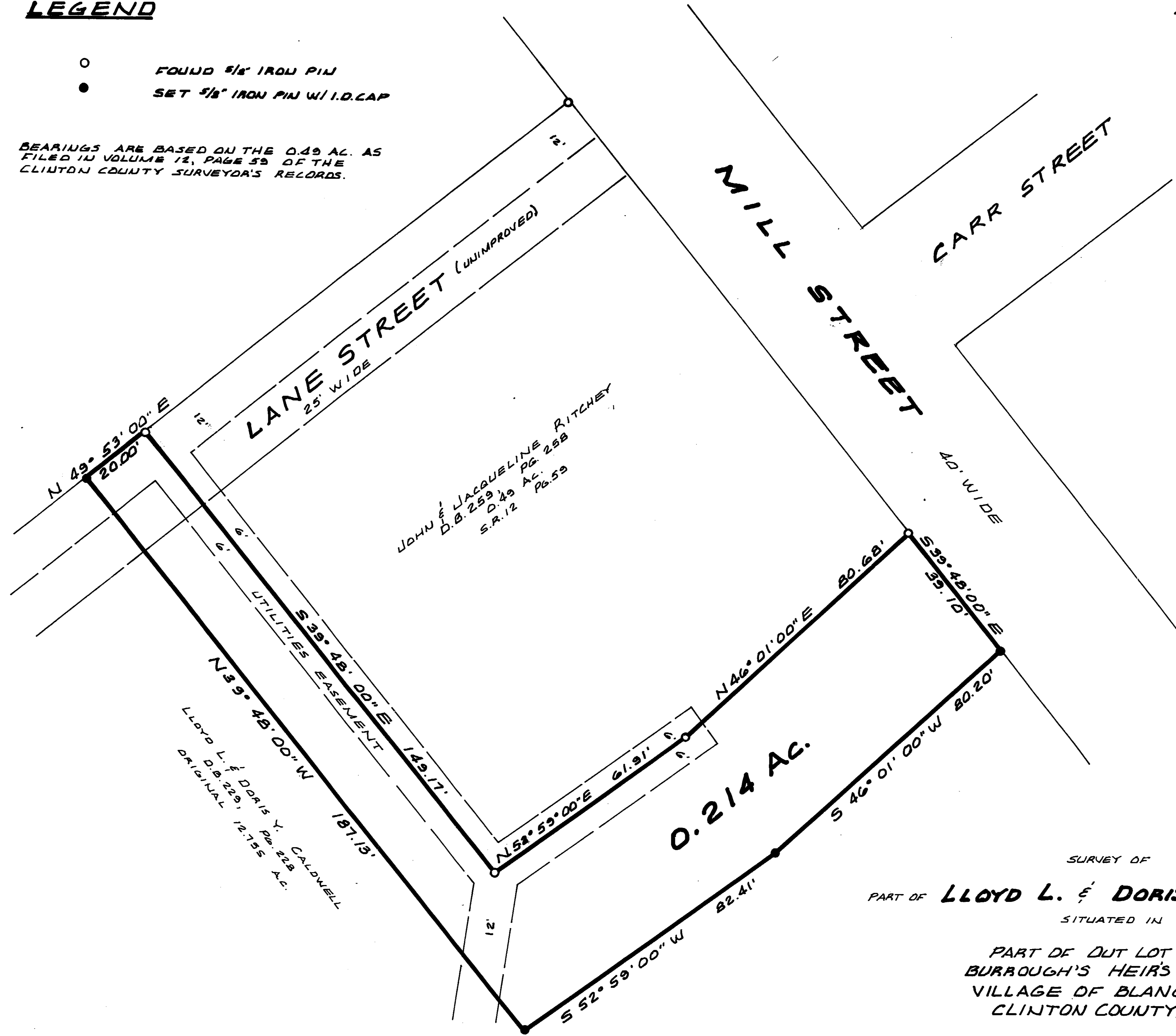

SURVEY OF
PART OF **LLOYD L. & DORIS Y. CALDWELL** LANDS
SITUATED IN
PART OF OUT LOT NO. 20
BURROUGH'S HEIR'S ADDITION
VILLAGE OF BLANCHESTER
CLINTON COUNTY, OHIO

Brian F. Gallagher
BRIAN F. GALLAGHER
OHIO P.S. No. 6945



EXEMPTION FROM APPROVALS CLAIMED UNDER
O.R.C. 711.001 (NO NEW BUILDING SITE CREATED AND
TO BE CONVEYED TO ADJACENT OWNER.)

APPROVED FOR
MATHEMATICAL ACCURACY
Clinton County Engineer
For *Margaret Walters*
APR 6 1989

**SOUTHWEST OHIO
LAND SURVEYS**
P.O. BOX 201 WILMINGTON OHIO

SCALE 1"=20'	DRAWN BY BFG	DATE APRIL 4, 1989
182416		