

SYCAMORE ROAD

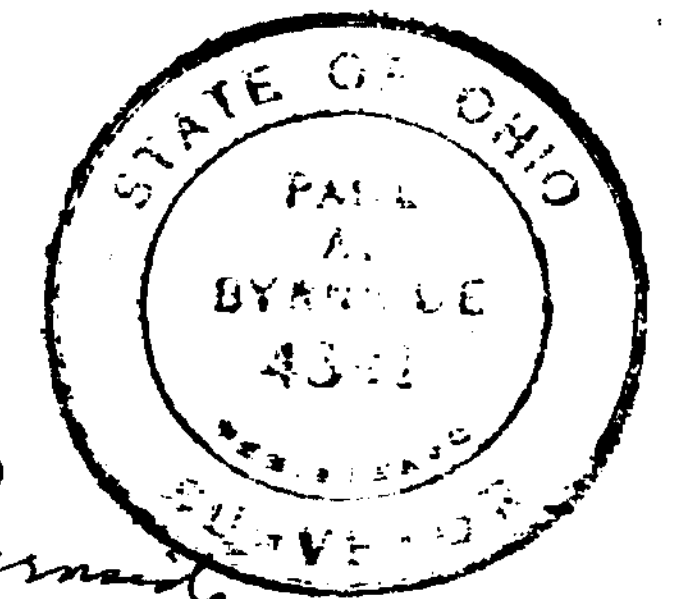
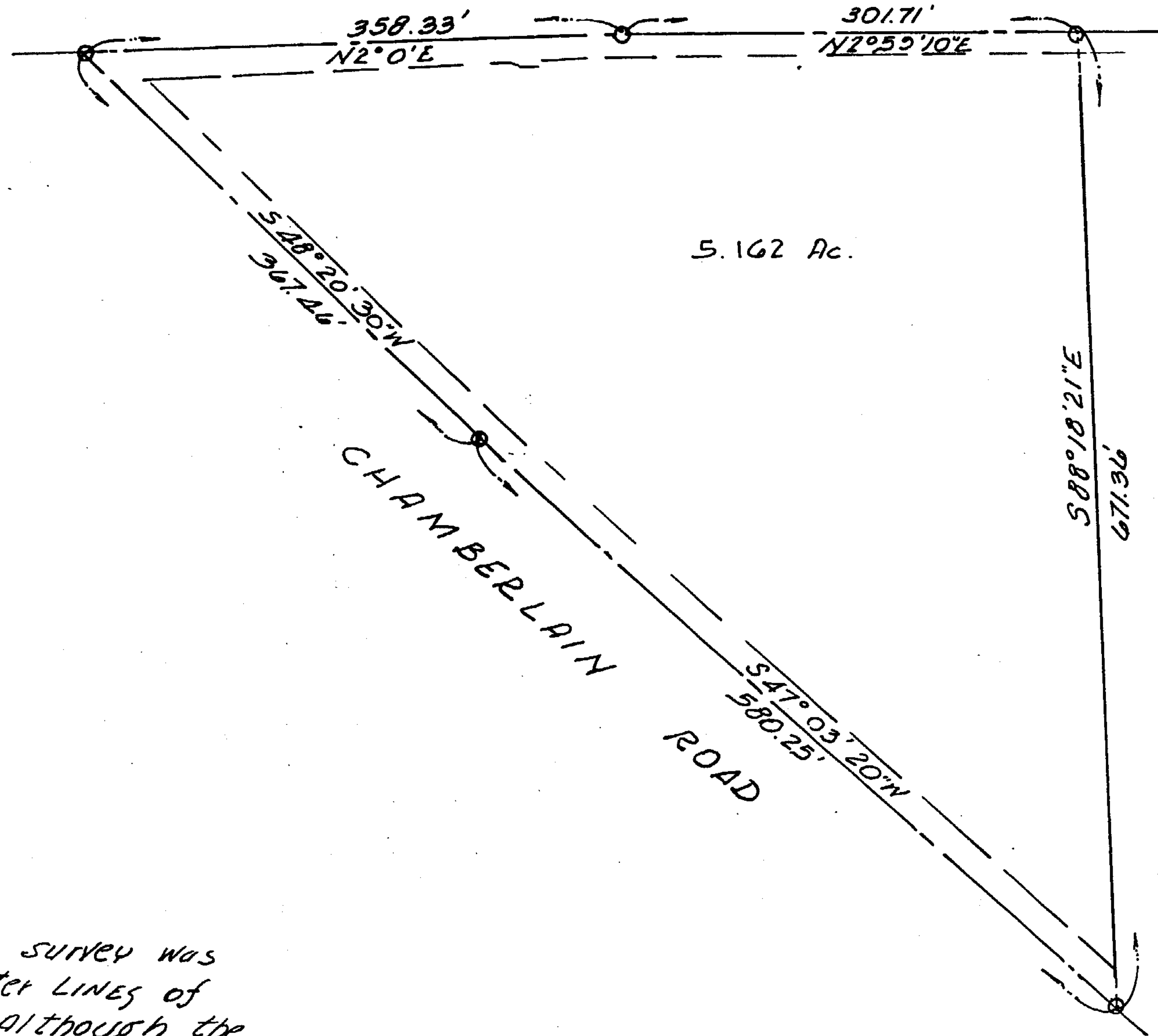

Paul Byrnside

o denotes R.R. SPIKE

The basis of this survey was the existing center lines of the 2 ROADWAYS. Although the existing deed does not refer to either roadway, the bearing of N 2°E was mentioned, and used.

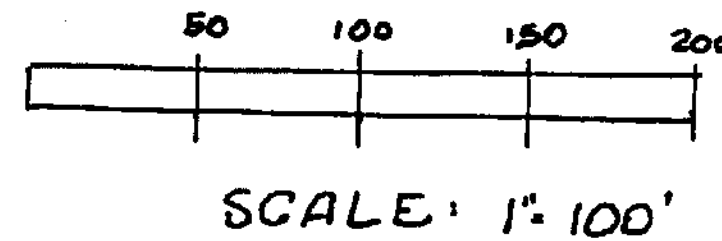

Subdivision NONE		
PT. MIL. SURVEY 3045		
Lot No.	Pl. Bk.	Pg.
Section	Town	Range
Township JEFFERSON		State OHIO
Village - City		CLINTON CTY.
Owner		
Paul Byrnside Registered Surveyor		
7488 Clough Rd.		Cincinnati, Ohio
231-9359	45244	
Scale 1"=100'	Drawn P.B.	Checked ✓
Date MAR. '89	Job No. 9-10-10	

SURVEY OF

DANIEL & PATRICIA ANN CRAVENS LAND

APPROVED FOR
MATHEMATICAL ACCURACY
Clinton County Engineer
Per *Margaret Watters*
APR 6 1989