

0 200 400
SCALE: 1"=200'

BEARINGS ARE MAGNETIC
AND BASED UPON THE
N66°56'51" W LINE.
SOURCE OF DOCUMENTS
ARE DEED RECORDS AS
SHOWN ON PLAT.

VOLUME 20 PLAT NO. 12
CLINTON COUNTY ENGINEERS
RECORD OF LAND DIVISION
DATE: 9-15-1988
SCALE: 1"=200'
MILITARY SURVEY NO. 2028
TOWNSHIP - WASHINGTON

DEED REFERENCE
DEED BOOK 144 PAGE 326

BEECHWOOD
ROAD NO. 54

LAKELLY
SUBDIVISION

PLAT BOOK 5
PAGE 218

HAZEL
ROAD

LAKELLY ROAD

J. & D. REYNOLDS
29.07 AC.

HAROLD & HAZEL
KELLY
ORIG. 183.90 AC.
V. 144 P. 326
17.862 AC.

W. C. PIERSON
34.85 AC.

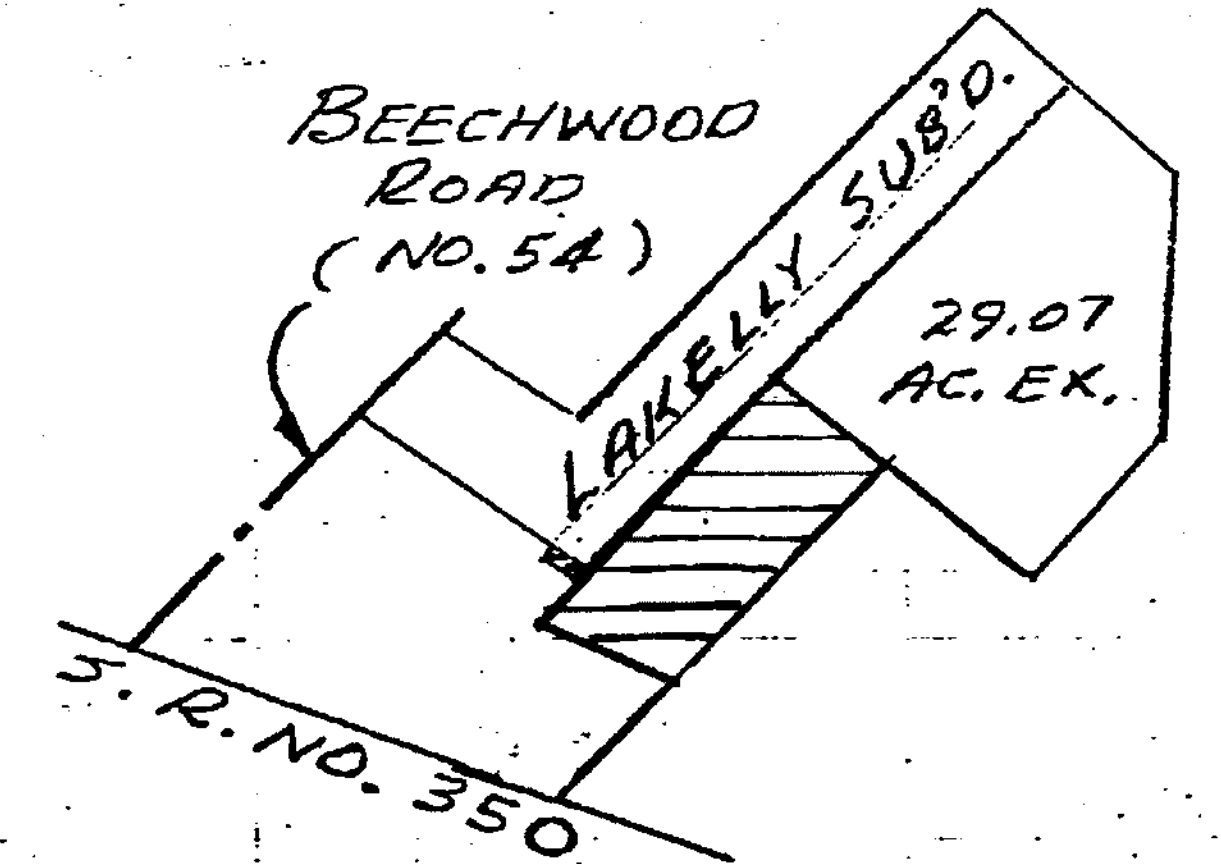

VICINITY SKETCH
(ORIG. 183.90 AC.)
V. 144 P. 326

LEGEND

- SPIKE FOUND
- ⊙ SPIKE SET
- ▼ IRON PIN FOUND
- ▽ 5/8" IRON PIN SET
- FENCE

STATE ROUTE
NO. 350

APPROVED FOR
MATHEMATICAL ACCURACY
Clinton County Engineer
SEP 14 1988



SURVEY BY
SATTERFIELD & ASSOCIATES

Robert E. Satterfield
ROBERT E. SATTERFIELD
CIVIL ENGINEER & SURVEYOR
WEST UNION, OHIO
P. S. NO. 4238
PHONE: 513-544-2833

SURVEY
FOR
HAROLD & HAZEL KELLY

MILITARY SURVEY NO. 2028
WASHINGTON TOWNSHIP
CLINTON COUNTY, OHIO
SCALE 1"=200' DECEMBER, 1987