

0 100 200  
SCALE: 1"=100'

BEARINGS ARE MAGNETIC  
AND BASED UPON THE  
N66°56'51" W LINE.  
SOURCE OF DOCUMENTS  
RECORDED RECORDS AS  
SHOWN ON PLAT.

BEECHWOOD  
ROAD C-54

HAROLD & HAZEL KELLY  
ORIG. 39.529 AC.

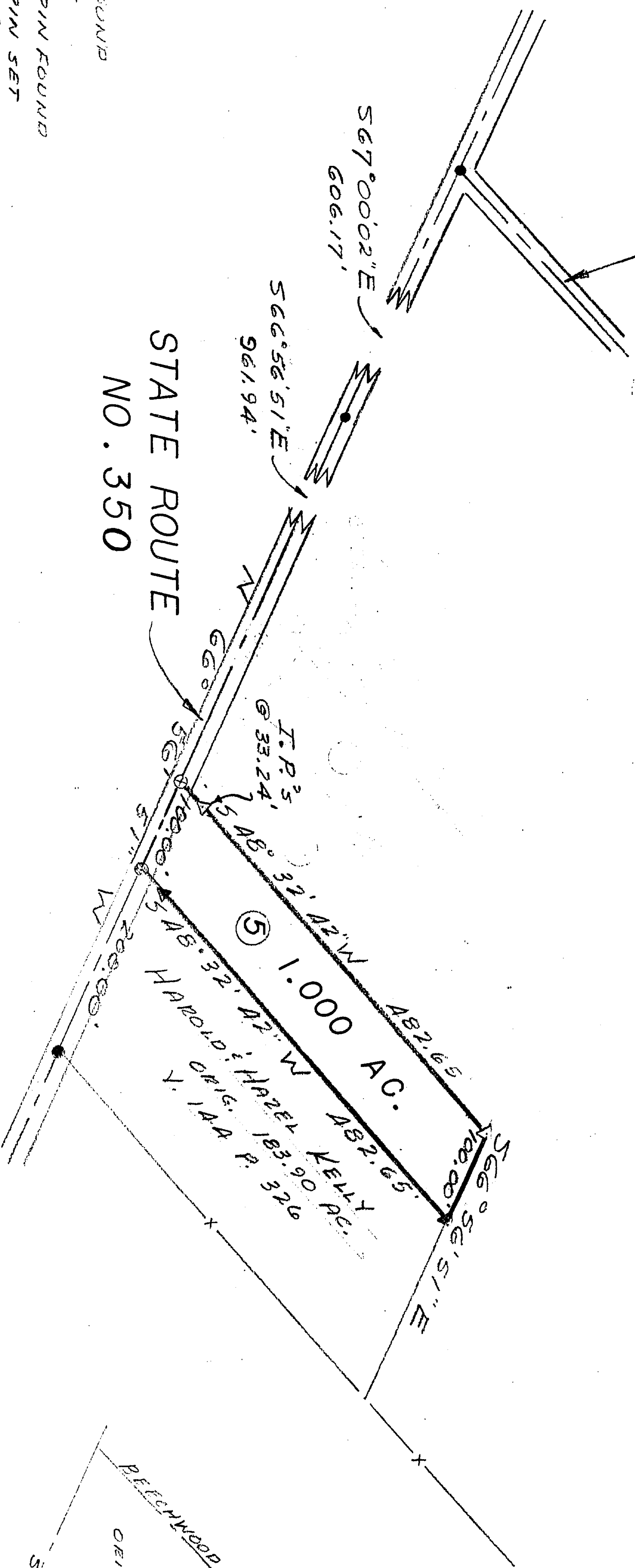

VICINITY SKETCH

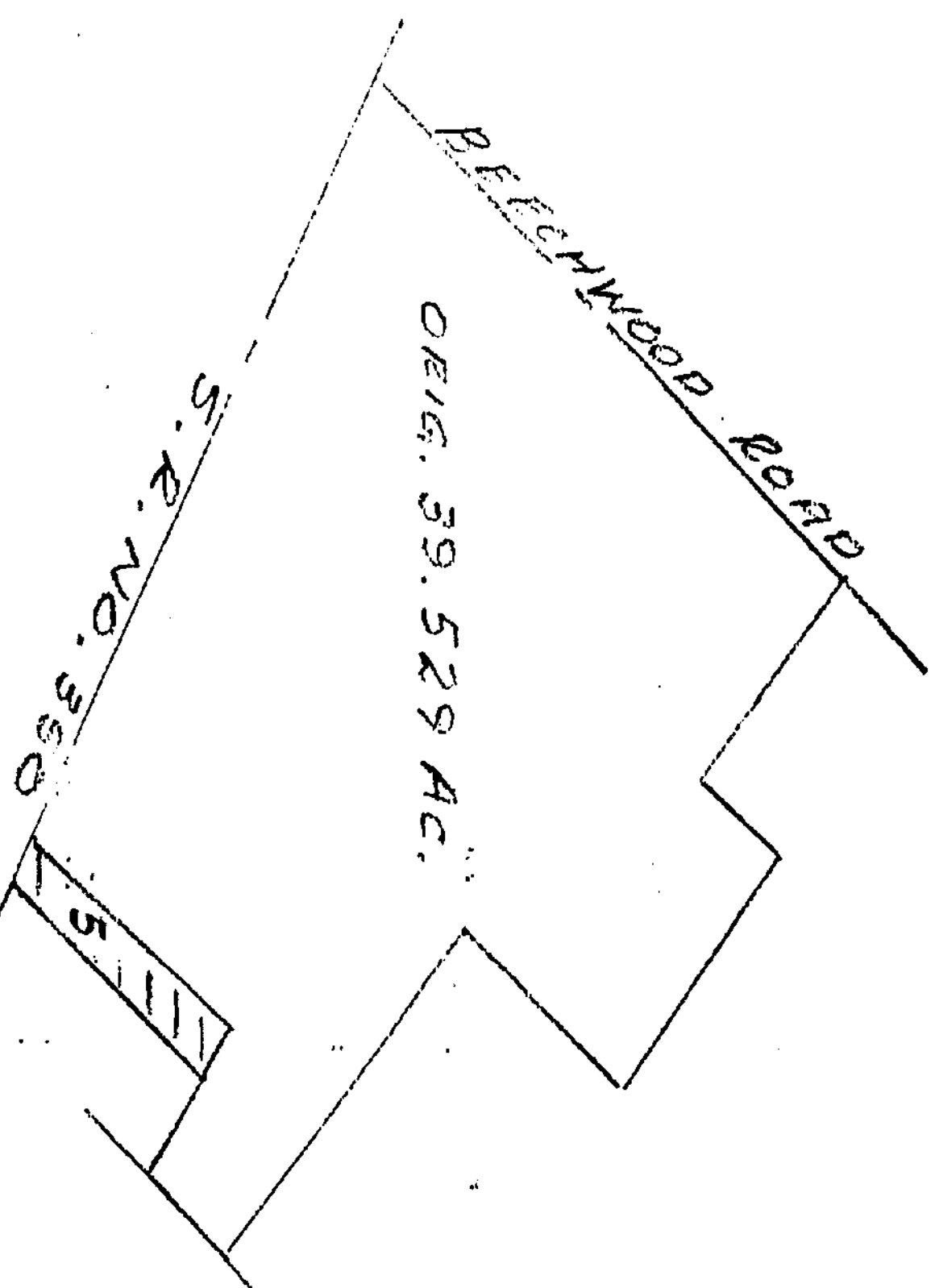

LEGEND

- ⊙ SPIKE FOUND
  - ⊙ SPIKE SET
  - ▲ 5/8" IRON PIN FOUND
  - ▼ 5/8" IRON PIN SET
  - X — FENCE
- (ALL IN GOOD CONDITION)

APPROVAL

CLINTON COUNTY COMMISSIONERS

5-17-79

DATE

*James G. Miller*

*David H. Stewart*

*Donald J. Healy*

COMMISSIONERS

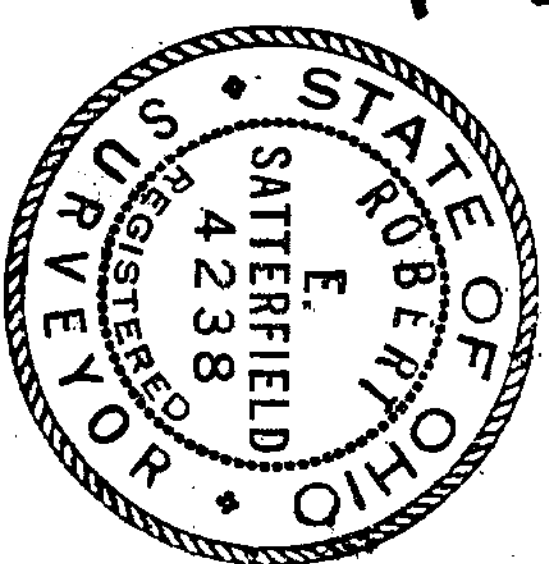

SURVEY BY  
ROBERT E. SATTERFIELD & ASSOCIATES

*Robert E. Satterfield*

ROBERT E. SATTERFIELD  
CIVIL ENGINEER & SURVEYOR  
WEST UNION, OHIO  
P. S. NO. 4238  
PHONE: 513-544-2833

REVISED PLAT 5-18-89

VOLUME 80 PLAT NO. 119A

CLINTON COUNTY ENGINEERS  
RECORD OF LAND DIVISION

DATE: \_\_\_\_\_  
SCALE: 1"=100'

MILITARY SURVEY NO. 2028  
TOWNSHIP - WASHINGTON

DEED REFERENCE  
DEED BOOK 144 PAGE 326

SURVEY  
FOR  
HAROLD & HAZEL KELLY

MILITARY SURVEY NO. 2028  
WASHINGTON TOWNSHIP  
CLINTON COUNTY, OHIO  
SCALE 1"=100' FEBRUARY, 1989