

VOLUME 20 PLAT NO. 119
 CLINTON COUNTY ENGINEERS
 RECORD OF LAND DIVISION
 DATE: 4-04-1989
 SCALE: 1"=200'
 MILITARY SURVEY NO. 2028
 TOWNSHIP - WASHINGTON

DEED REFERENCE
 DEED BOOK 14A PAGE 326

J. & D. REYNOLDS
 29.07 AC.
 O.R. 9 P. 167

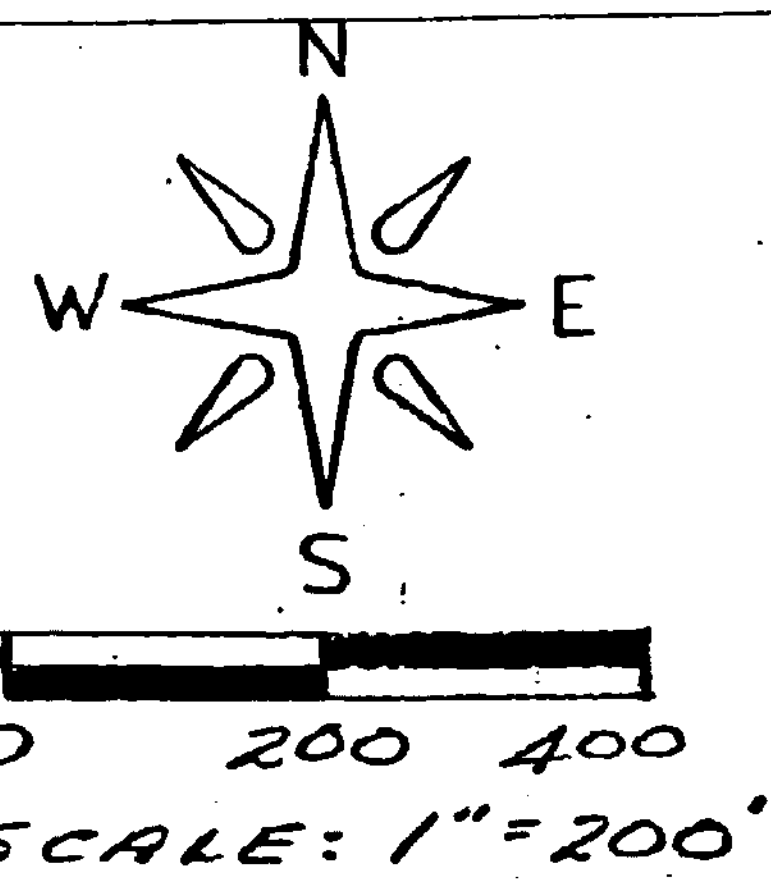

BEARINGS ARE MAGNETIC
 AND BASED UPON THE
 N66°56'51" W LINE.
 SOURCE OF DOCUMENTS
 ARE DEED RECORDS AS
 SHOWN ON PLAT.

BEECHWOOD
 ROAD NO. 54

LAKELLY
 SUBDIVISION
 PLAT BOOK 5
 PAGE 218

HAZEL
 ROAD

LAKELLY
 ROAD

HAROLD & HAZEL
 KELLY
 (ORIG. 183.90 AC.)
 V. 14A P. 326

T. & A. LECHNER
 17.862 AC.
 O.R. 41 P. 515

W. C. PIERSON
 34.85 AC.
 V. 216 P. 203

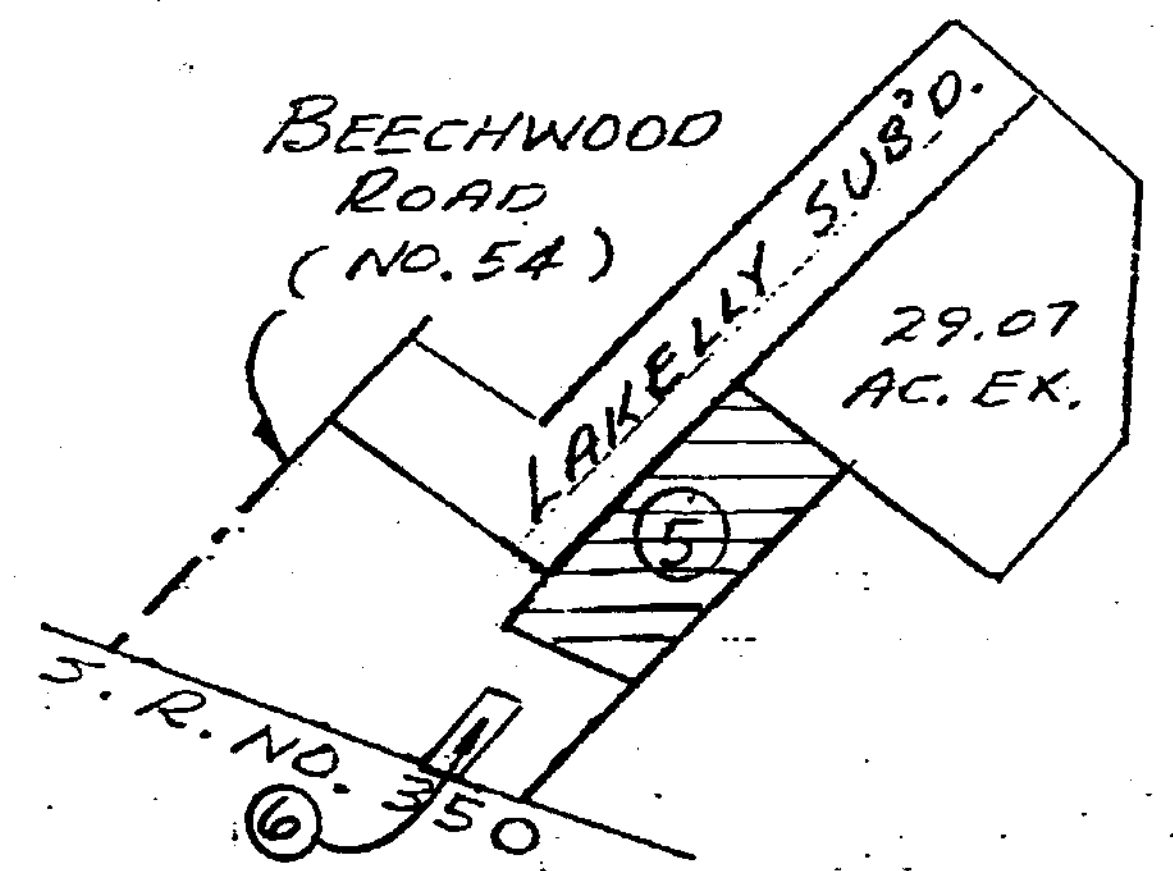

VICINITY SKETCH
 (ORIG. 183.90 AC.)
 V. 14A P. 326

- LEGEND
- SPIKE FOUND
 - ⊙ SPIKE SET
 - ▼ IRON PIN FOUND
 - ▽ 5/8" IRON PIN SET
 - x- FENCE

STATE ROUTE
 NO. 350

The approval of this plat by the
 Board of County Commissioners does
 not constitute the approval by the
 Board of Health, roads or streets, zoning
 and the drainage of this subdivision.

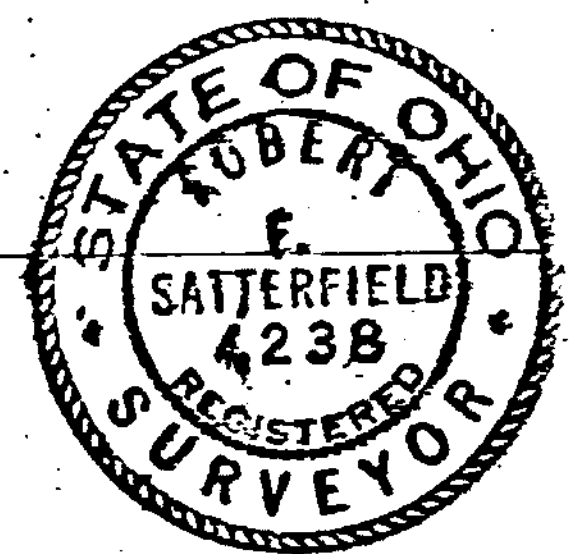

SURVEY BY
 SATTERFIELD & ASSOCIATES
 Robert E. Satterfield
 ROBERT E. SATTERFIELD
 CIVIL ENGINEER & SURVEYOR
 WEST UNION, OHIO
 P. S. NO. 4238
 PHONE: 513-544-2833

APPROVED FOR
 MATHEMATICAL ACCURACY
 Clinton County Engineer
 per *Melvin Satterfield*
 MAR 31 1989

SURVEY
 FOR
 HAROLD & HAZEL KELLY
 MILITARY SURVEY NO. 2028
 WASHINGTON TOWNSHIP
 CLINTON COUNTY, OHIO
 SCALE 1"=200' DECEMBER, 1987

APPROVAL
 CLINTON COUNTY COMMISSIONERS
 April 3, 1989
 DATE
Thomas C. Miller
David R. Stewart
 COMMISSIONERS
Anneta H. Morgan
 CLERK

ADDED TRACT NO. 6 3-31-89
 REVISED PLAT 9-7-88

This land split is conditionally approved
 for land use. This approval does NOT
 constitute approval for a building permit
 and/or Health Department regulations.