

CLINTON COUNTY ENGINEERS  
 RECORD OF LAND DIVISION  
 VOLUME 20 PLAT NO. 118  
 DATE 4-04-1989  
 SCALE 1"=30'

DEED REFERENCE  
 VOLUME 203 PAGE 556  
 TOWNSHIP LIBERTY-VILLAGE OF PORT WILLIAM  
 MILITARY SURVEY NO. 1732

**MAIN STREET**

**THIRD STREET**

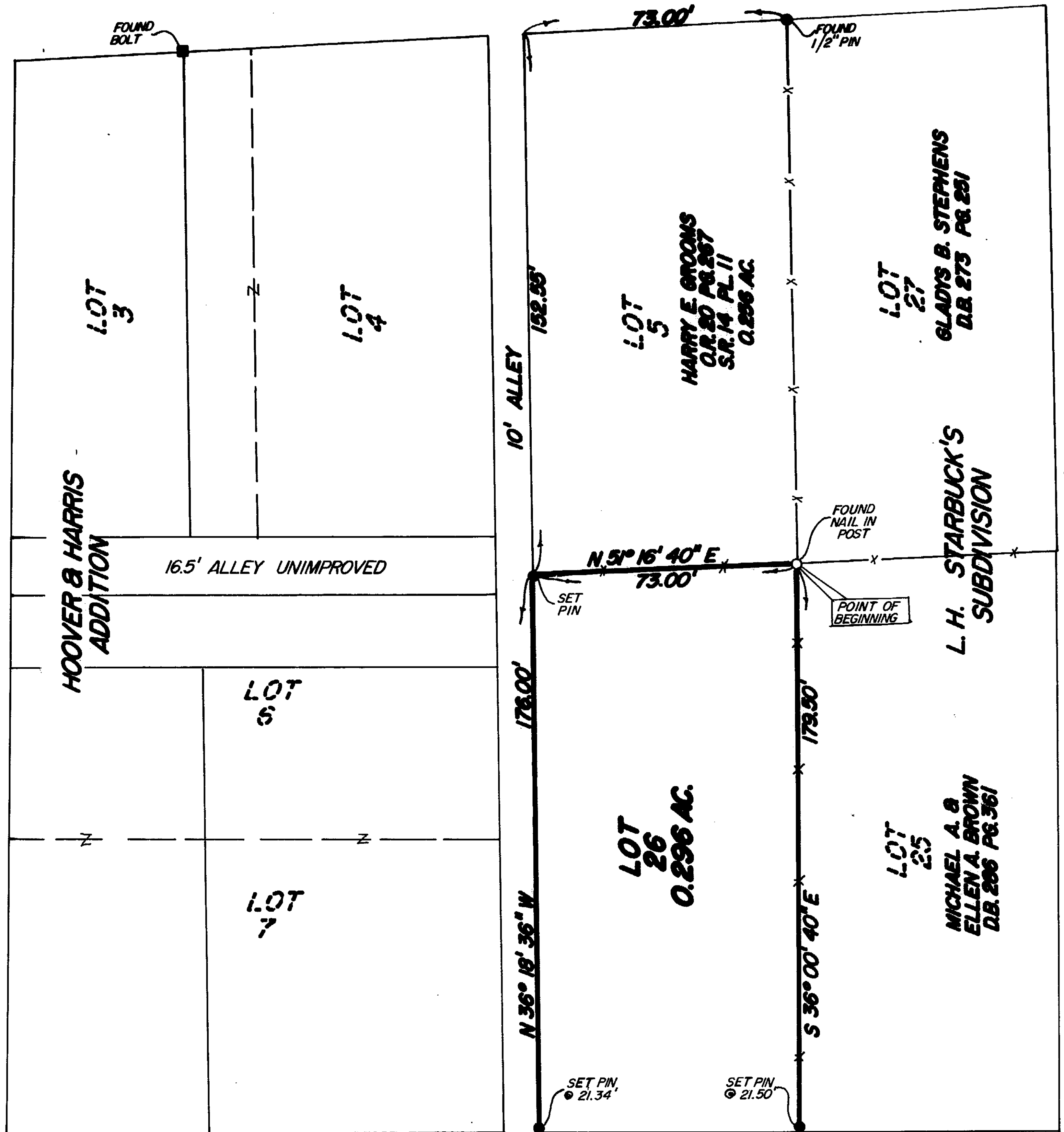

NOTES:  
 (1) "SET PIN" DENOTES 1/2" x 30" IRON PIN WITH PLASTIC CAP.  
 (2) + + + + DENOTES EXISTING FENCE ON OR NEAR LINE.  
 (3) BEARINGS WERE DERIVED FROM THE SURVEY OF A 0.256 ACRE TRACT AS RECORDED IN VOLUME 14, PLAT NO. 11, OF THE CLINTON COUNTY ENGINEERS RECORD OF LAND DIVISION.

SURVEY PLAT OF  
**LOT NO. 26**  
 L.H. STARBUCK'S SUBDIVISION  
 VILLAGE OF PORT WILLIAM  
 LIBERTY TOWNSHIP  
 CLINTON COUNTY, OHIO  
 FOR  
 ROBERT JOHNSON

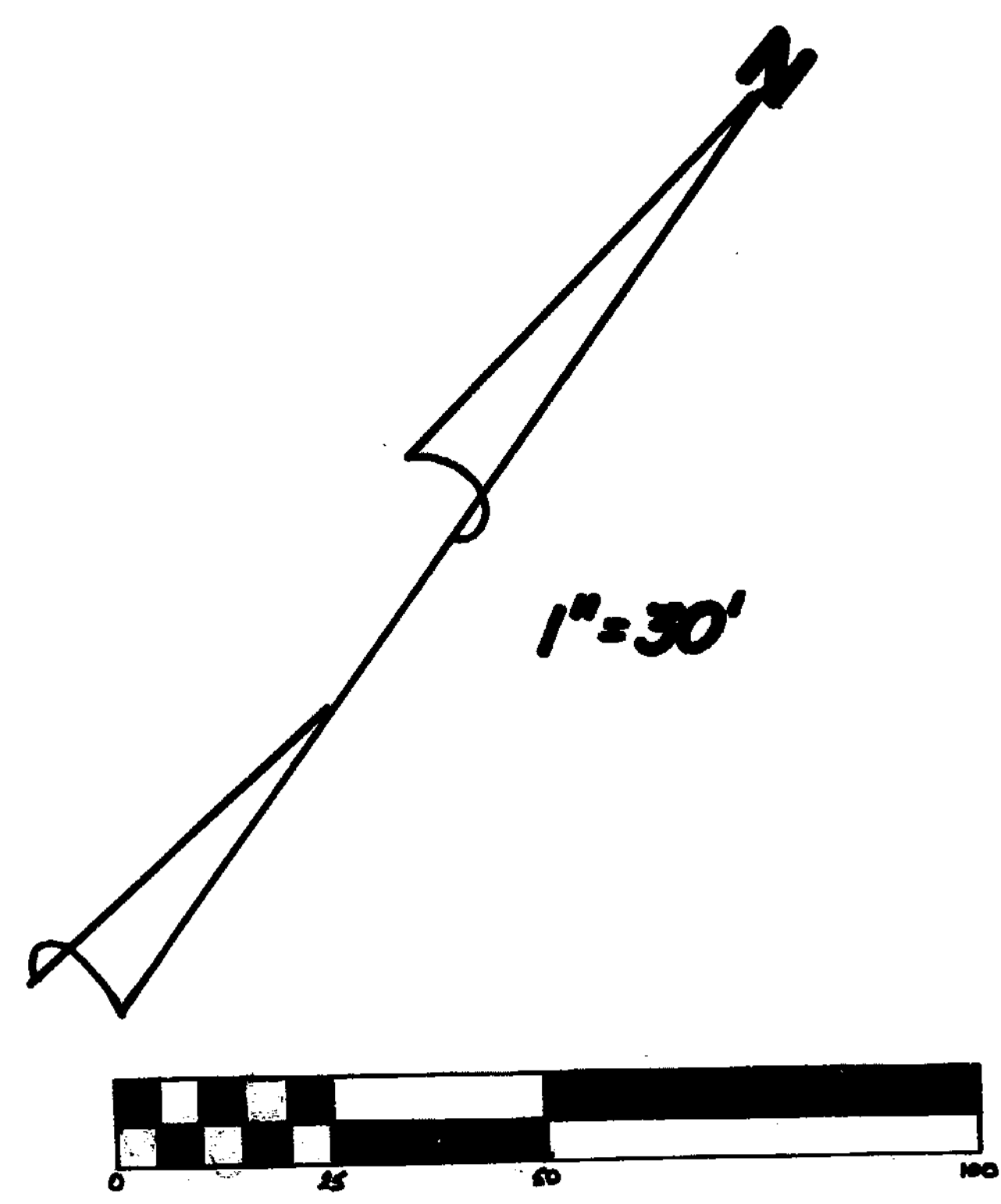

**WALNUT**

**STREET**

I HEREBY CERTIFY THIS TO BE A CORRECT PLAT OF A SURVEY  
 MADE UNDER MY DIRECTION IN MARCH, 1989.

*Richard D. Roll*  
 REGISTERED SURVEYOR NO. 4957



**GALLIMORE ROAD NO. 22**

APPROVED FOR  
 MATHEMATICAL ACCURACY  
 Clinton County Engineer  
 Per *Margaret Walters*  
 APR - 3 1989

**CLINGO**  
 ENGINEERS & SURVEYORS  
 P.O. BOX 241  
 62 1/2 E. SUGARTREE ST. WILMINGTON, OHIO

SCALE 1"=30'	DRAWN BY MSH	CHECKED BY RDR
DATE 3-29-89	DRWG C-5509	