

NOTES:

- (1) "SET PIN" DENOTES 1/2" x 30" IRON PIN WITH PLASTIC CAP.
- (2) "SET NAIL" DENOTES P.K. MASONRY NAIL.
- (3) - - - - DENOTES EXISTING FENCE ON OR NEAR LINE.
- (4) BEARINGS WERE DERIVED FROM THE SURVEY OF THE 5,001 ACRE TRACT AS RECORDED IN VOLUME 19, PLAT NO. 159, OF THE CLINTON COUNTY ENGINEERS RECORD OF LAND DIVISION.

CLINTON COUNTY ENGINEERS
RECORD OF LAND DIVISION

VOLUME 20 FLAT NO. 117
DATE 4-03-1989
SCALE 1" = 50'

DEED REFERENCE

VOLUME 155 PAGE 297
TOWNSHIP UNION
MILITARY SURVEY NO. 1338

RECEIVED BY THE WILMINGTON CITY PLANNING COMMISSION ON
March 28, 1989.

Neva J. Martin
SECRETARY
APPROVED ON March 28, 1989.

Neva J. Martin
SECRETARY
Robert W. Holmes
CHAIRMAN PRO-TEM

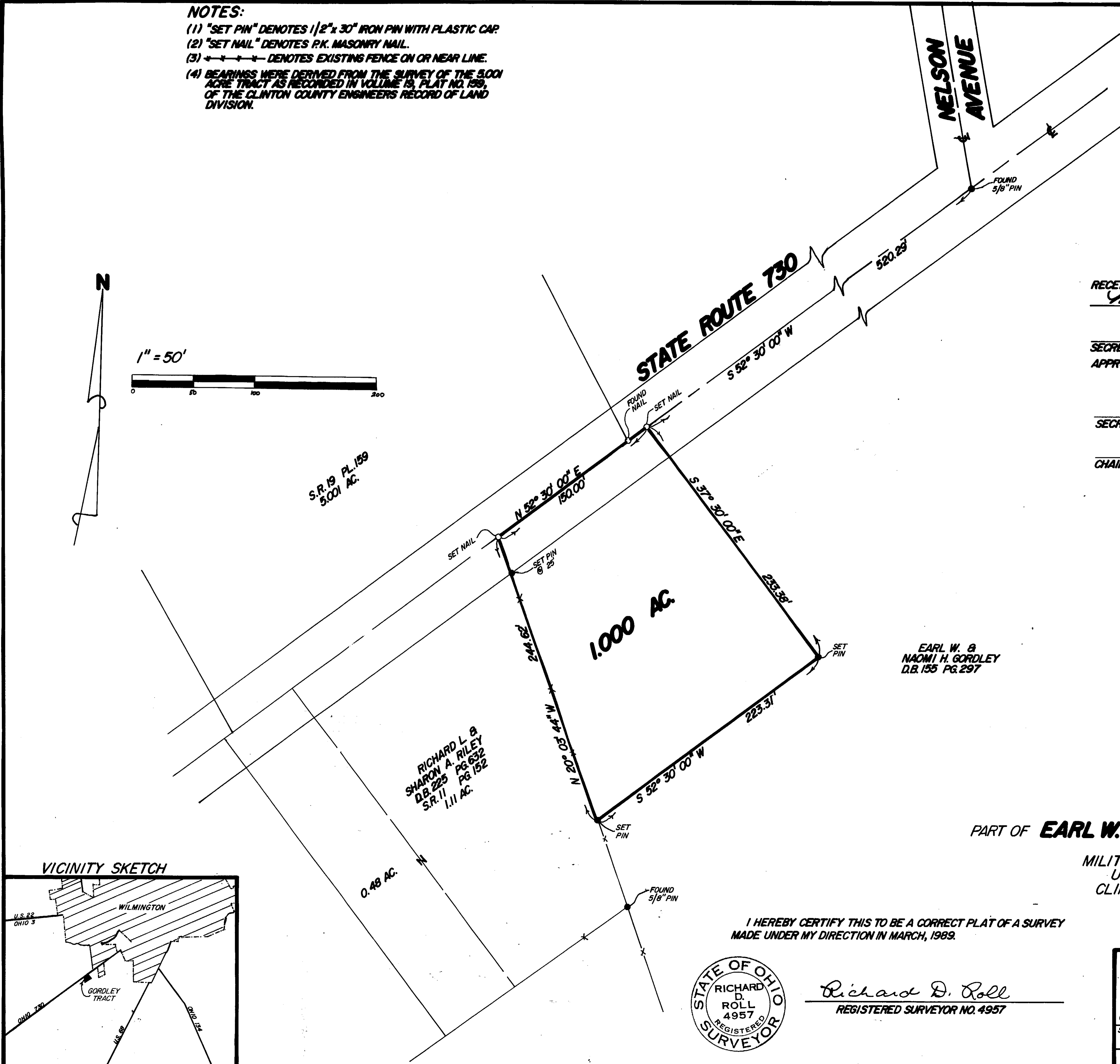
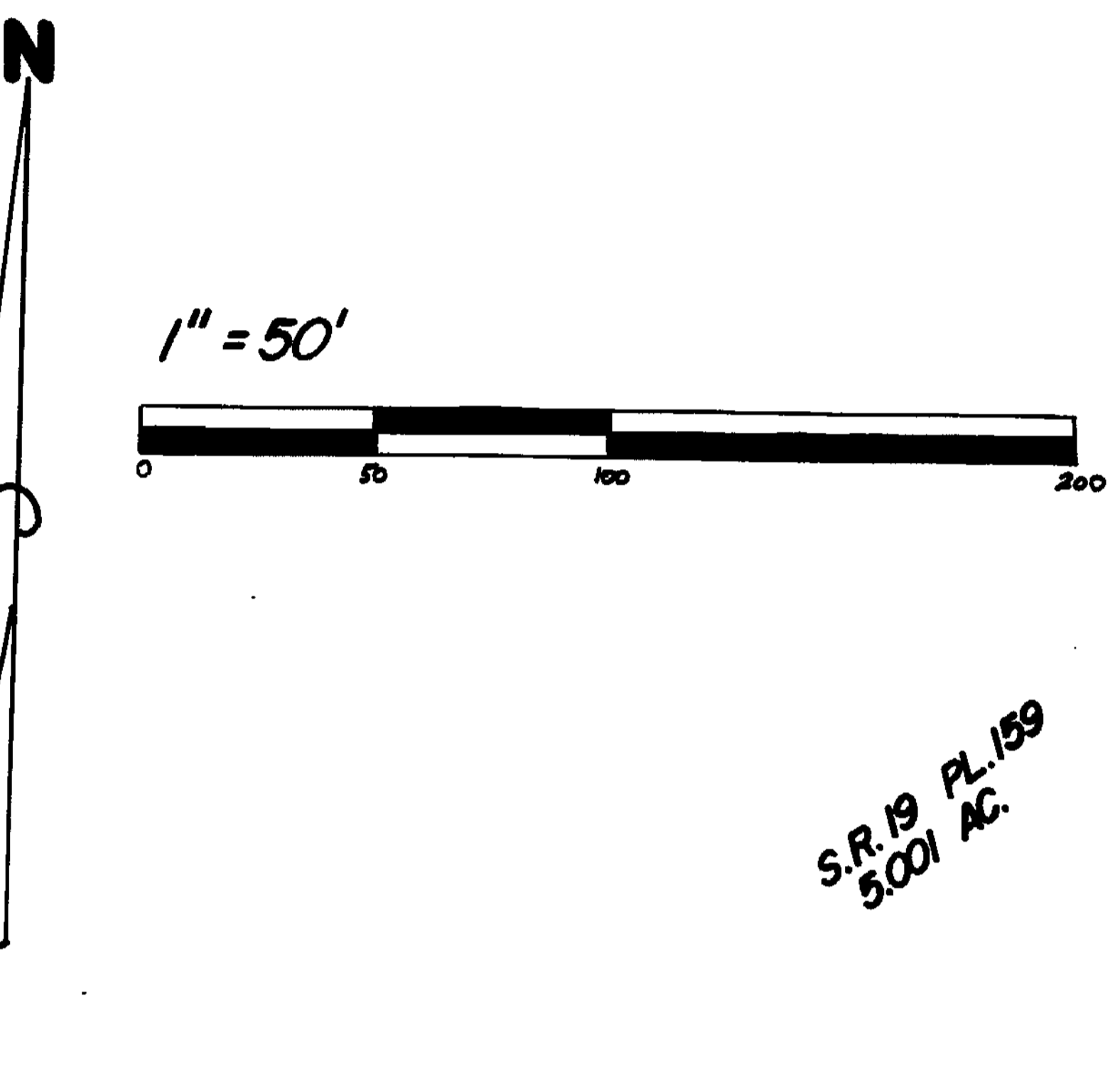

EARL W. & NAOMI H. GORDLEY
D.B. 155 PG. 297

RICHARD L & SHARON A. RILEY
D.B. 225 PG. 632
S.R. 11 1.11 AC.

APPROVED FOR
MATHEMATICAL ACCURACY
Clinton County Engineer
Per Margaret Cavitt
MAR 10 1989

SURVEY PLAT OF
PART OF **EARL W. & NAOMI H. GORDLEY** LANDS
SITUATED IN
MILITARY SURVEY NO. 1338
UNION TOWNSHIP
CLINTON COUNTY, OHIO

I HEREBY CERTIFY THIS TO BE A CORRECT PLAT OF A SURVEY
MADE UNDER MY DIRECTION IN MARCH, 1989.



Richard D. Roll
REGISTERED SURVEYOR NO. 4957

CLINCO
ENGINEERS & SURVEYORS
P.O. BOX 241

62 1/2 E. SUGARTREE ST. WILMINGTON, OHIO

SCALE 1" = 50'	DRAWN BY MSH	CHECKED BY RDR
DATE 3-10-89	DRWG. C-5498	