

THE UNITED STATES OF AMERICA
CAESARS CREEK RESERVOIR

CLINTON COUNTY ENGINEERS
RECORD OF LAND DIVISION
VOLUME 20 PLAT NO. 116
DATE 4-03-1989
SCALE 1" = 100'

DEED REFERENCE
VOLUME 278 PAGE 527
TOWNSHIP CHESTER
MILITARY SURVEY NO. 770

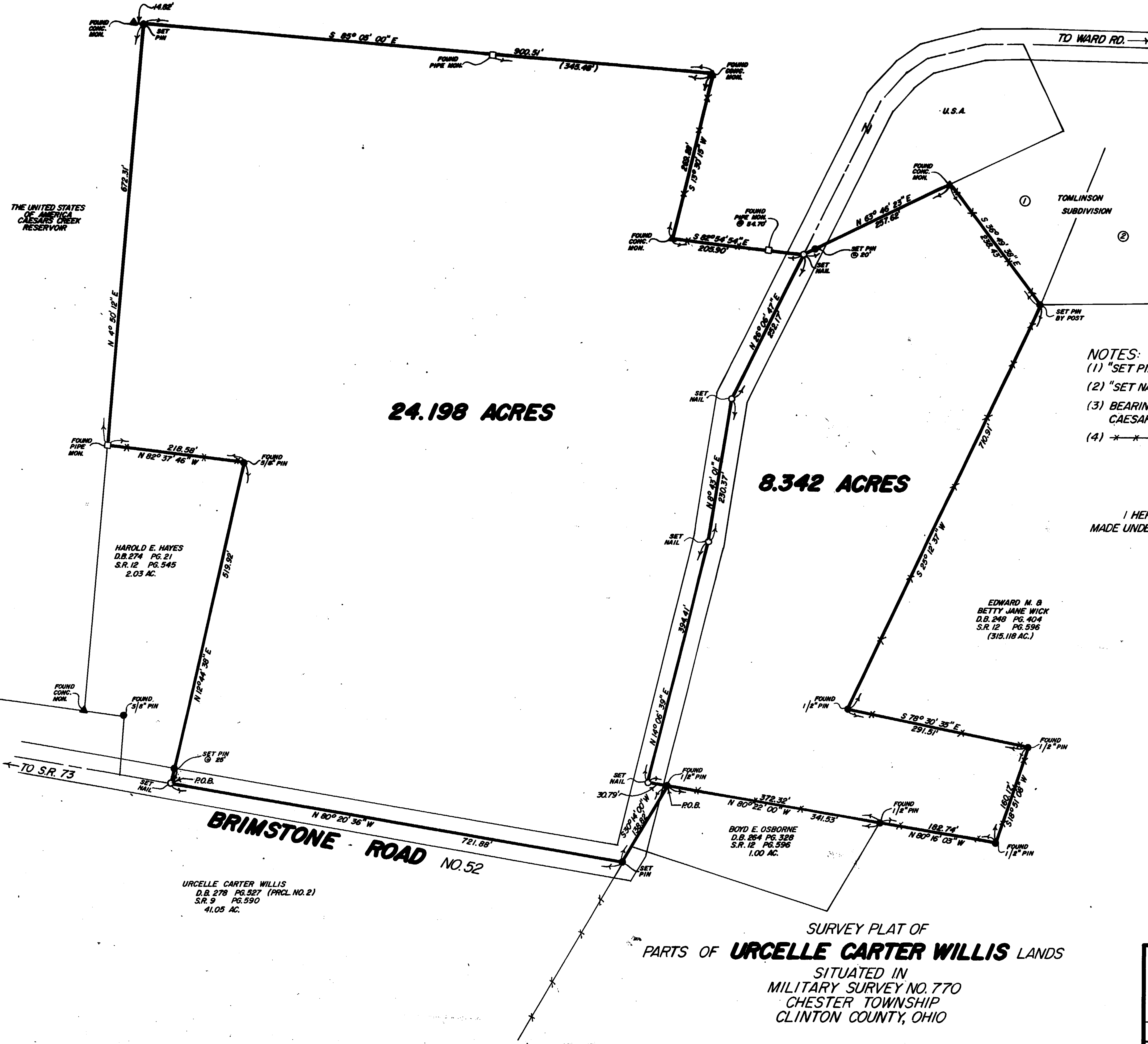

24.198 ACRES

8.342 ACRES

- NOTES:
 (1) "SET PIN" DENOTES 1/2" x 30" IRON PIN WITH PLASTIC CAP
 (2) "SET NAIL" DENOTES P.K. MASONRY NAIL.
 (3) BEARINGS WERE DERIVED FROM THE PROPERTY MAPS FOR CAESARS CREEK RESERVOIR.
 (4) * * * DENOTES EXISTING FENCE.

I HEREBY CERTIFY THIS TO BE A CORRECT PLAT OF A SURVEY MADE UNDER MY DIRECTION IN DECEMBER, 1988.

Richard D. Roll
REGISTERED SURVEYOR NO. 4957

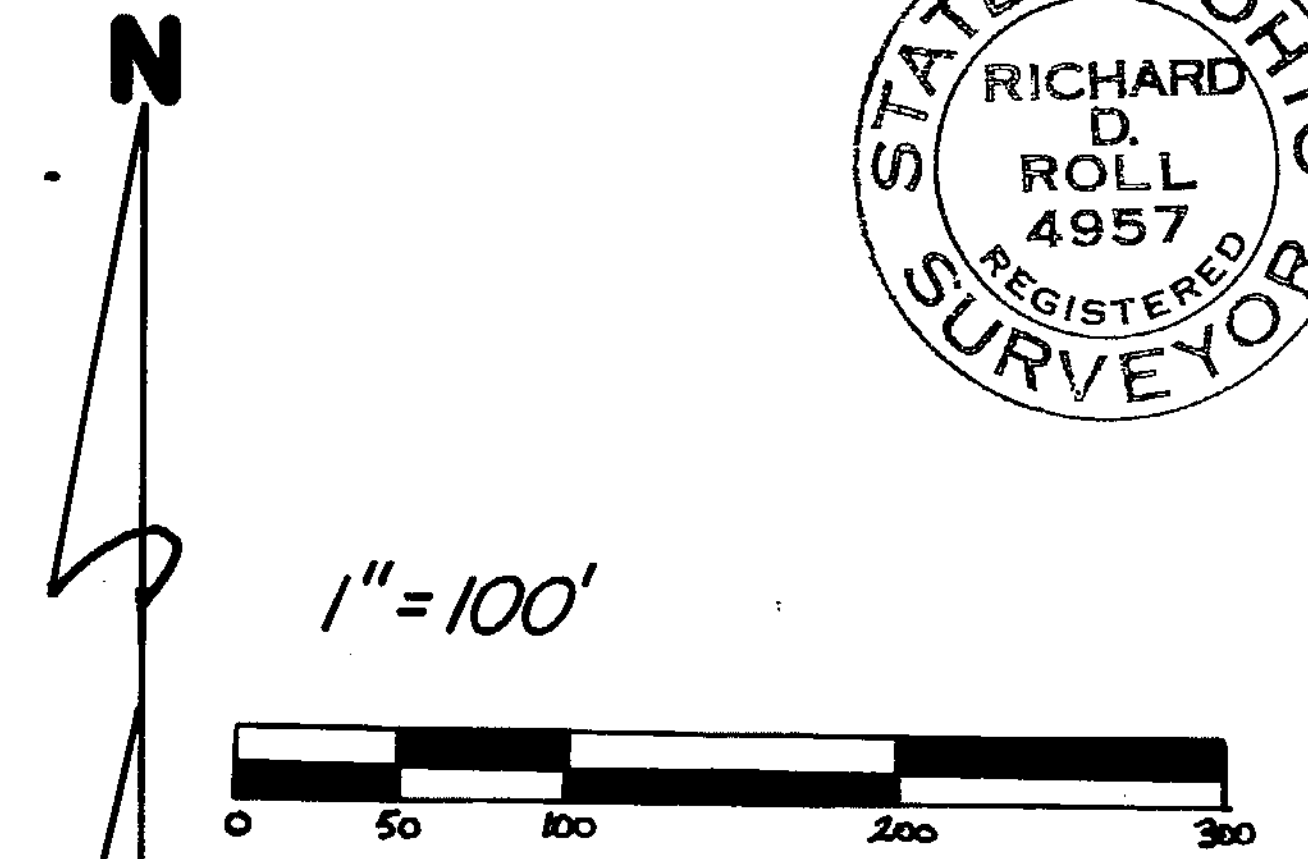
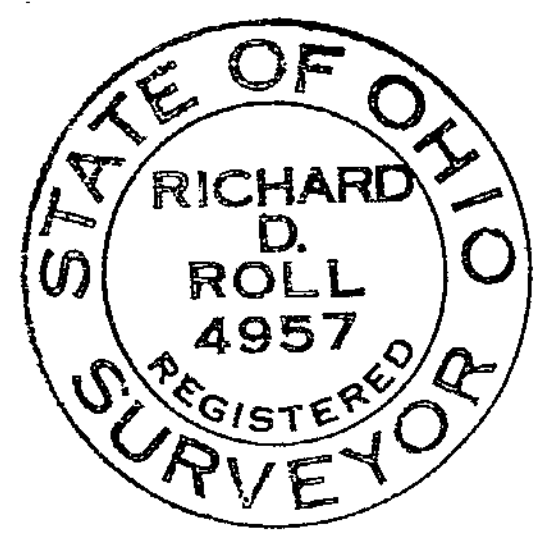

APPROVED FOR
MATHEMATICAL ACCURACY
Clinton County Engineer
Per *Delores Niederbrant*
DEC 19 1988

SURVEY PLAT OF
PARTS OF **URCELLE CARTER WILLIS** LANDS
SITUATED IN
MILITARY SURVEY NO. 770
CHESTER TOWNSHIP
CLINTON COUNTY, OHIO

CLINGO
ENGINEERS ~ SURVEYORS
P.O. BOX 241
62 1/2 E. SUGARTREE ST. WILMINGTON, OHIO

SCALE 1" = 100'	DRAWN BY MSH	CHECKED BY RDR
DATE 12-14-88	DRWG. C-5442	

URCELLE CARTER WILLIS
D.B. 278 PG. 527 (PRCL. NO. 2)
S.R. 9 PG. 590
41.05 AC.

EDWARD M. &
BETTY JANE WICK
D.B. 248 PG. 404
S.R. 12 PG. 596
(315.118 AC.)

BOYD E. OSBORNE
D.B. 264 PG. 328
S.R. 12 PG. 596
1.00 AC.

HAROLD E. HAYES
D.B. 274 PG. 21
S.R. 12 PG. 545
2.03 AC.