

I HEREBY CERTIFY THIS TO BE A CORRECT PLAT OF A SURVEY MADE UNDER MY DIRECTION IN MARCH, 1989.

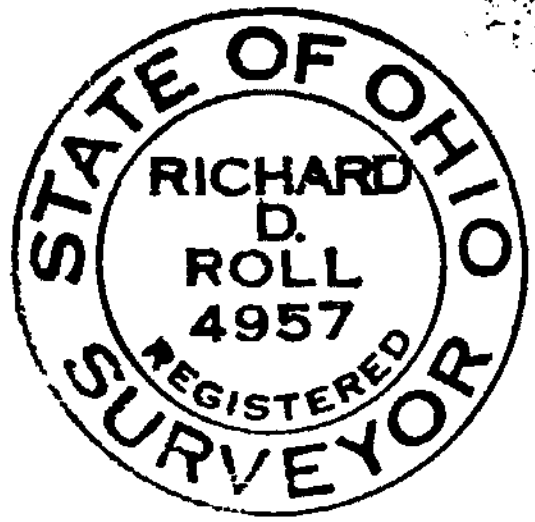

Richard D. Roll
REGISTERED SURVEYOR NO. 4957

CLINTON COUNTY ENGINEERS
RECORD OF LAND DIVISION
VOLUME 20 PLAT NO. 115
DATE 4-03-1989
SCALE 1"=100'

DEED REFERENCE
OFFICIAL RECORD
VOLUME 45 PAGE 916
TOWNSHIP WASHINGTON
MILITARY SURVEY NO. 1458

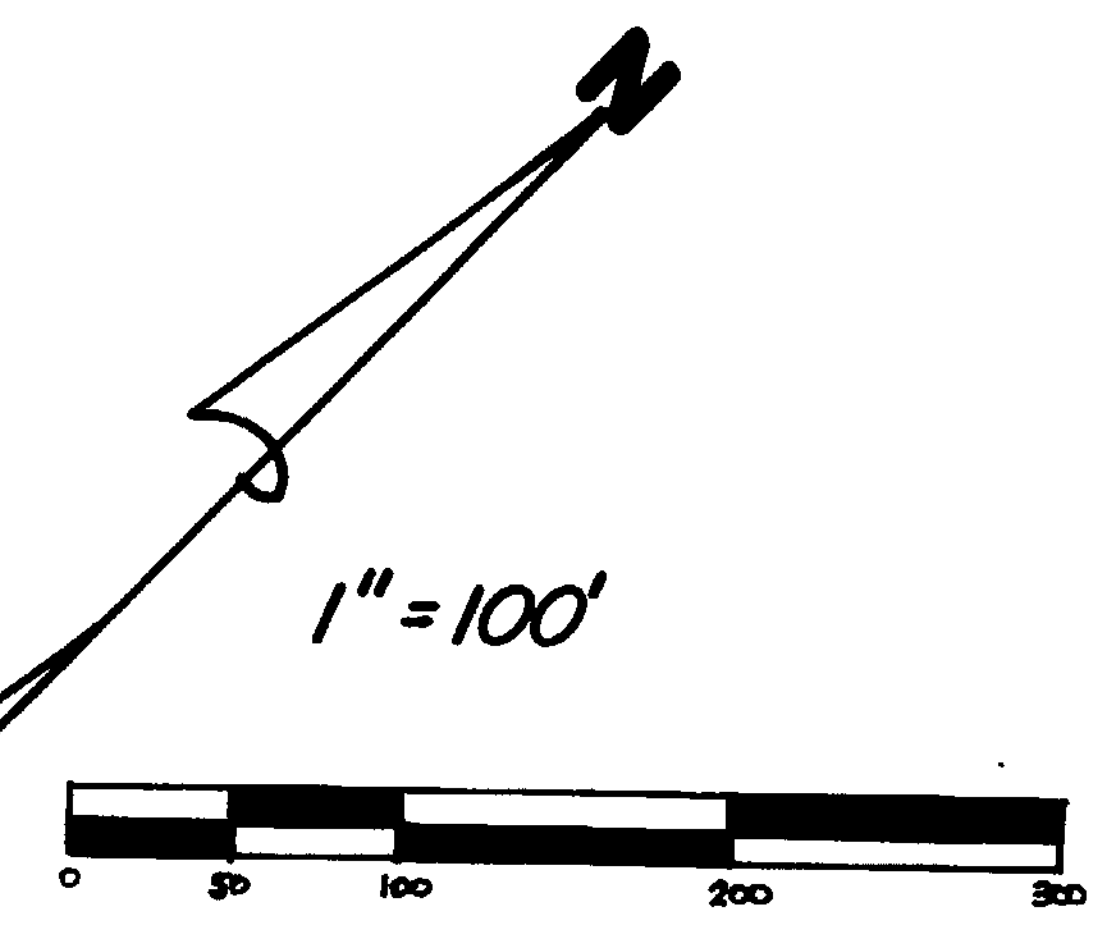
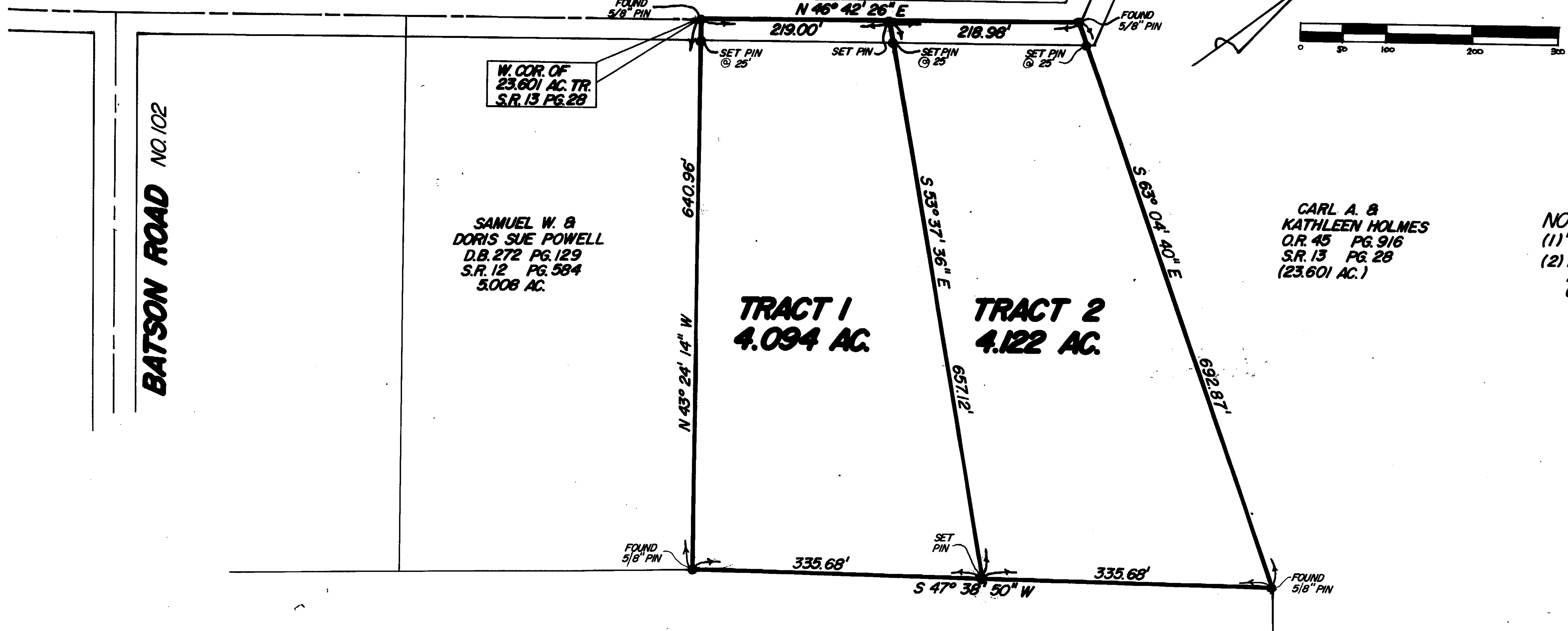

W. COR. OF
23.601 AC. TR.
S.R. 13 PG. 29

SAMUEL W. &
DORIS SUE POWELL
D.B. 272 PG. 129
S.R. 12 PG. 584
5.008 AC.

TRACT 1
4.094 AC.

TRACT 2
4.122 AC.

CARL A. &
KATHLEEN HOLMES
O.R. 45 PG. 916
S.R. 13 PG. 28
(23.601 AC.)

NOTES:
(1) "SET PIN" DENOTES 1/2"x30" IRON PIN WITH PLASTIC CAP
(2) BEARINGS WERE DERIVED FROM THE SURVEY OF THE 23.601 ACRE TRACT AS RECORDED IN VOLUME 13, PAGE 28, OF THE CLINTON COUNTY SURVEYOR'S RECORD.

CLINTON COUNTY FARMERS &
SPORTSMEN'S ASSOCIATION, INC.
D.B. 155 PG. 545
62.68 AC.

RECEIVED BY THE WILMINGTON CITY PLANNING COMMISSION ON
March 28 1989.

Neva J. Martin
SECRETARY
APPROVED ON March 28 1989.

Neva J. Martin
SECRETARY

Robert W. Holmes
CHAIRMAN PRO-TEM

SURVEY PLAT OF
PARTS OF **CARL A. & KATHLEEN HOLMES** LANDS
SITUATED IN
MILITARY SURVEY NO. 1458
WASHINGTON TOWNSHIP
CLINTON COUNTY, OHIO

APPROVED FOR
MATHEMATICAL ACCURACY
Clinton County Engineer
Per *Melodie Underhart*
MAR 16 1989

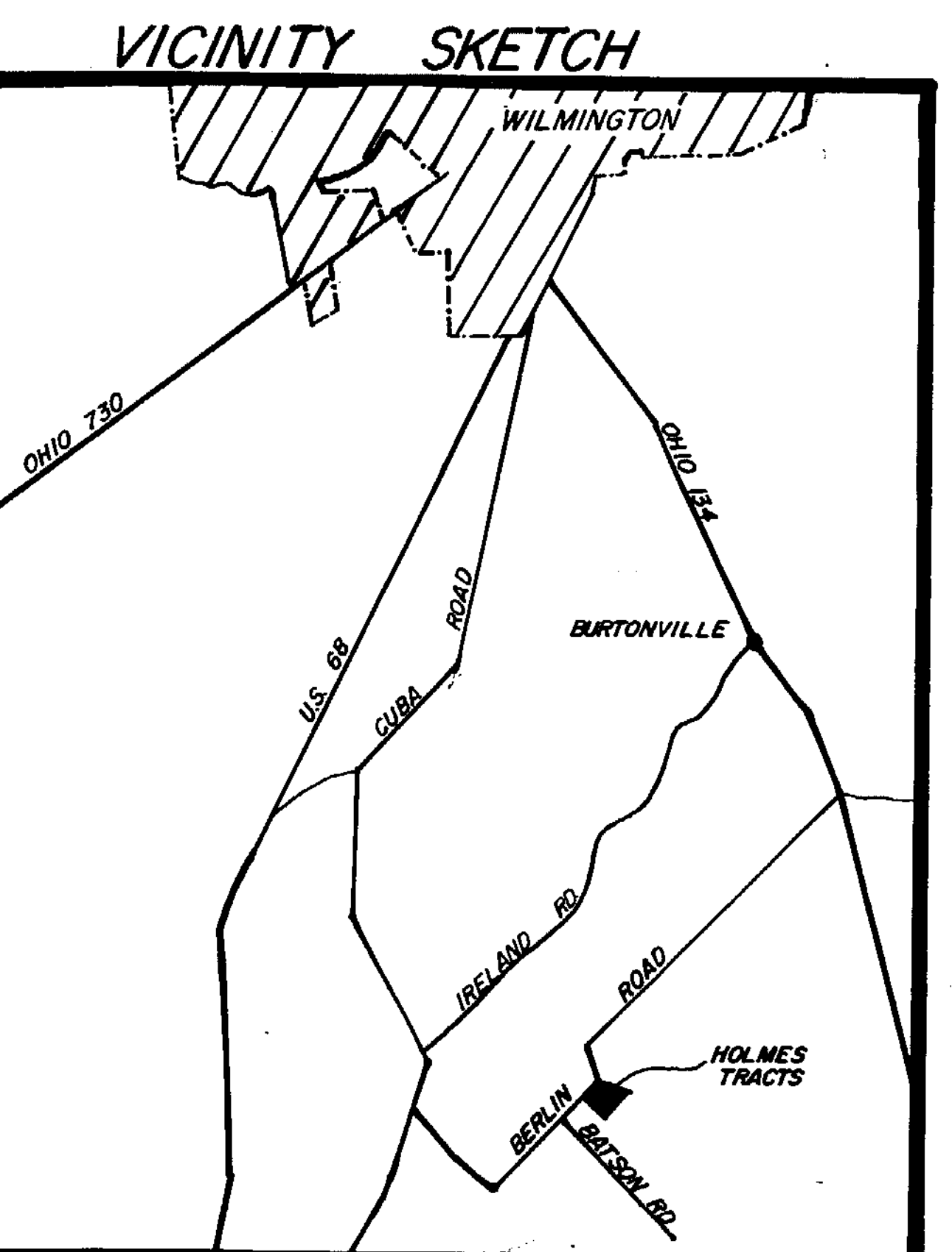

CLINCO
ENGINEERS & SURVEYORS
P.O. BOX 241

62 1/2 E. SUGARTREE ST. WILMINGTON, OHIO

SCALE 1" = 100'	DRAWN BY MSH	CHECKED BY RDR
DATE 3-13-89	DRWS. C-5500	