

0 60 120
SCALE: 1"=60'

BEARINGS ARE MAGNETIC
AND BASED UPON THE
N79°44'04" E LINE.
SOURCE OF DOCUMENTS
ARE DEED RECORDS AS
SHOWN ON PLAT.

VOLUME 20 PLAT NO. 113
CLINTON COUNTY ENGINEERS
RECORD OF LAND DIVISION
DATE: 03-31-89
SCALE: 1"=60'
MILITARY SURVEY NO. 1561
TOWNSHIP - ADAMS

DEED REFERENCE
DEED BOOK 21 PAGE 230
(ORIG. 19.94 AC.)

S. BEECHGROVE
ROAD NO. 17

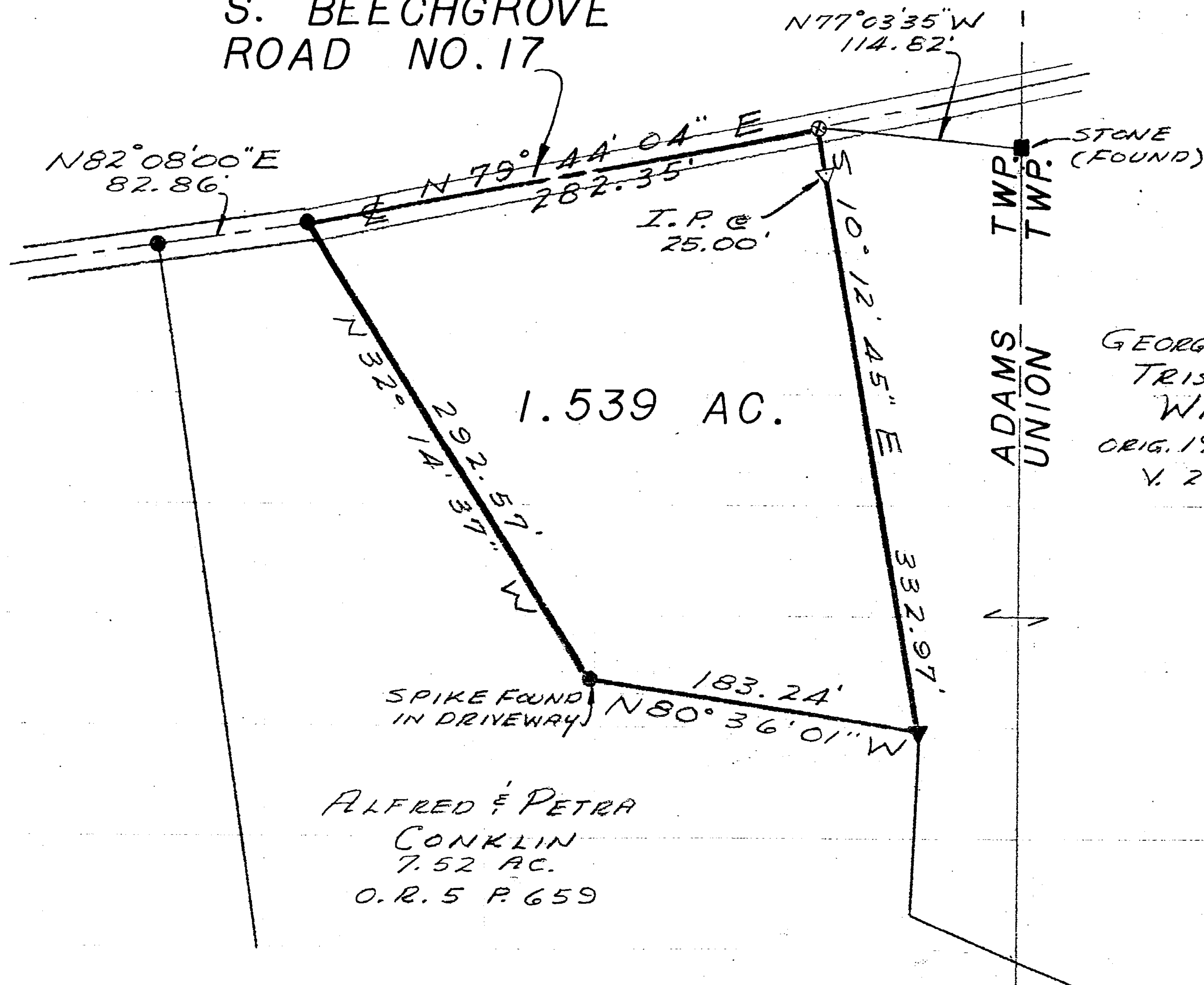

GEORGE H. &
TRISHA A.
WIGET
ORIG. 19.94 AC.
V. 21 P. 230

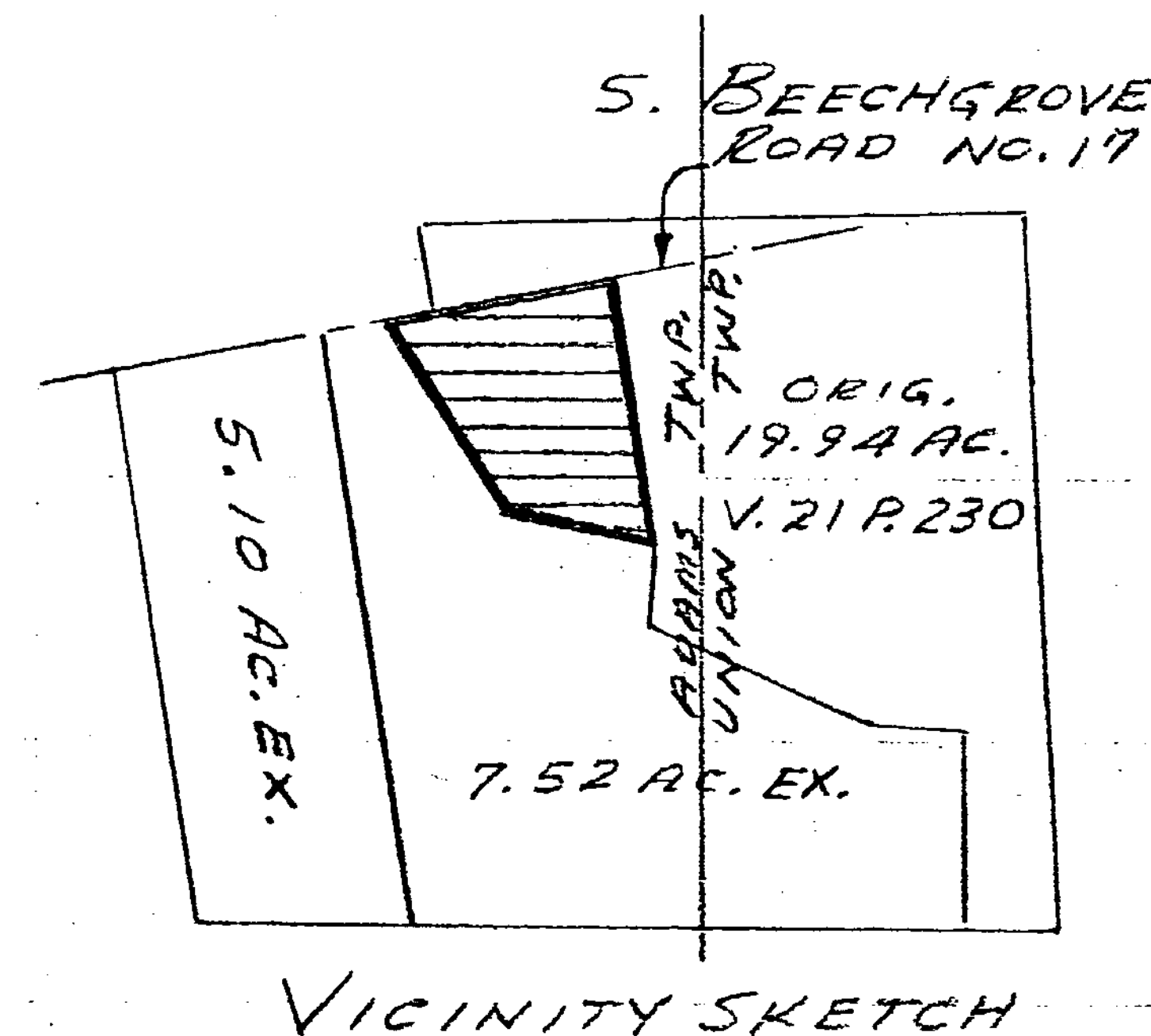

LEGEND

- SPIKE FOUND
 - ⊗ SPIKE SET
 - ▼ IRON PIN FOUND
 - ▽ 5/8" IRON PIN SET
- (ALL IN GOOD CONDITION)

The approval of this plat by the Board of County Commissioners does not constitute the approval by the Board of Health, roads or streets, zoning and the drainages of this subdivision.

APPROVED FOR
MATHEMATICAL ACCURACY
Clinton County Engineer
Per: *[Signature]*

MAR 29 1989

APPROVAL
CLINTON COUNTY COMMISSIONERS

March 30, 89
(DATE)

[Signature]
[Signature]

COMMISSIONERS

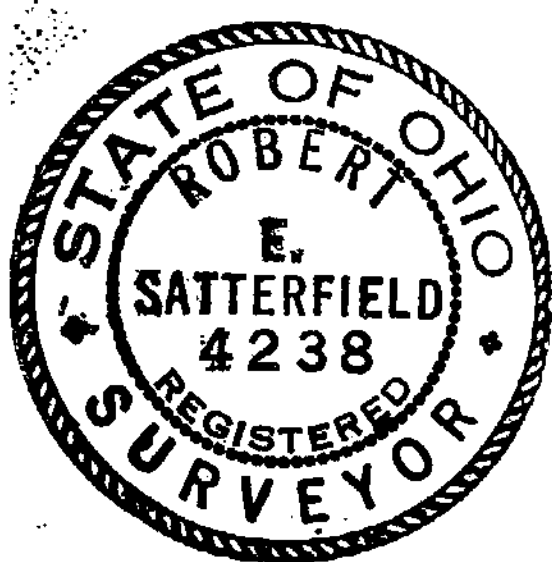

SURVEY BY
SATTERFIELD & ASSOCIATES
[Signature]
ROBERT E. SATTERFIELD
CIVIL ENGINEER & SURVEYOR
WEST UNION, OHIO
P. S. NO. 4238
PHONE: 513-544-2833

SURVEY
FOR
GEORGE H. & TRISHA A.
WIGET

MILITARY SURVEY NO. 1561
ADAMS TOWNSHIP
CLINTON COUNTY, OHIO
SCALE 1"=60' JUNE, 1988

This land split is conditionally approved for land transfer. Split approval does NOT constitute approval for a building permit and/or Health Department regulations.