

NOTES:
 (1) "SET PIN" DENOTES 1/2" x 30" IRON PIN WITH PLASTIC CAP.
 (2) "SET NAIL" DENOTES P.K. MASONRY NAIL.
 (3) BEARINGS WERE DERIVED FROM THE SURVEY OF THE 189.107 ACRE TRACT AS RECORDED IN VOLUME 18, PLAT NO. 277, OF THE CLINTON COUNTY ENGINEERS RECORD OF LAND DIVISION.

CLINTON COUNTY ENGINEERS
 RECORD OF LAND DIVISION
 VOLUME 20 PLAT NO. 112
 DATE 03-31-89
 SCALE 1" = 200'

DEED REFERENCE
 VOLUME 159 PAGE 62
 TOWNSHIP WAYNE
 MILITARY SURVEY NO. 1009

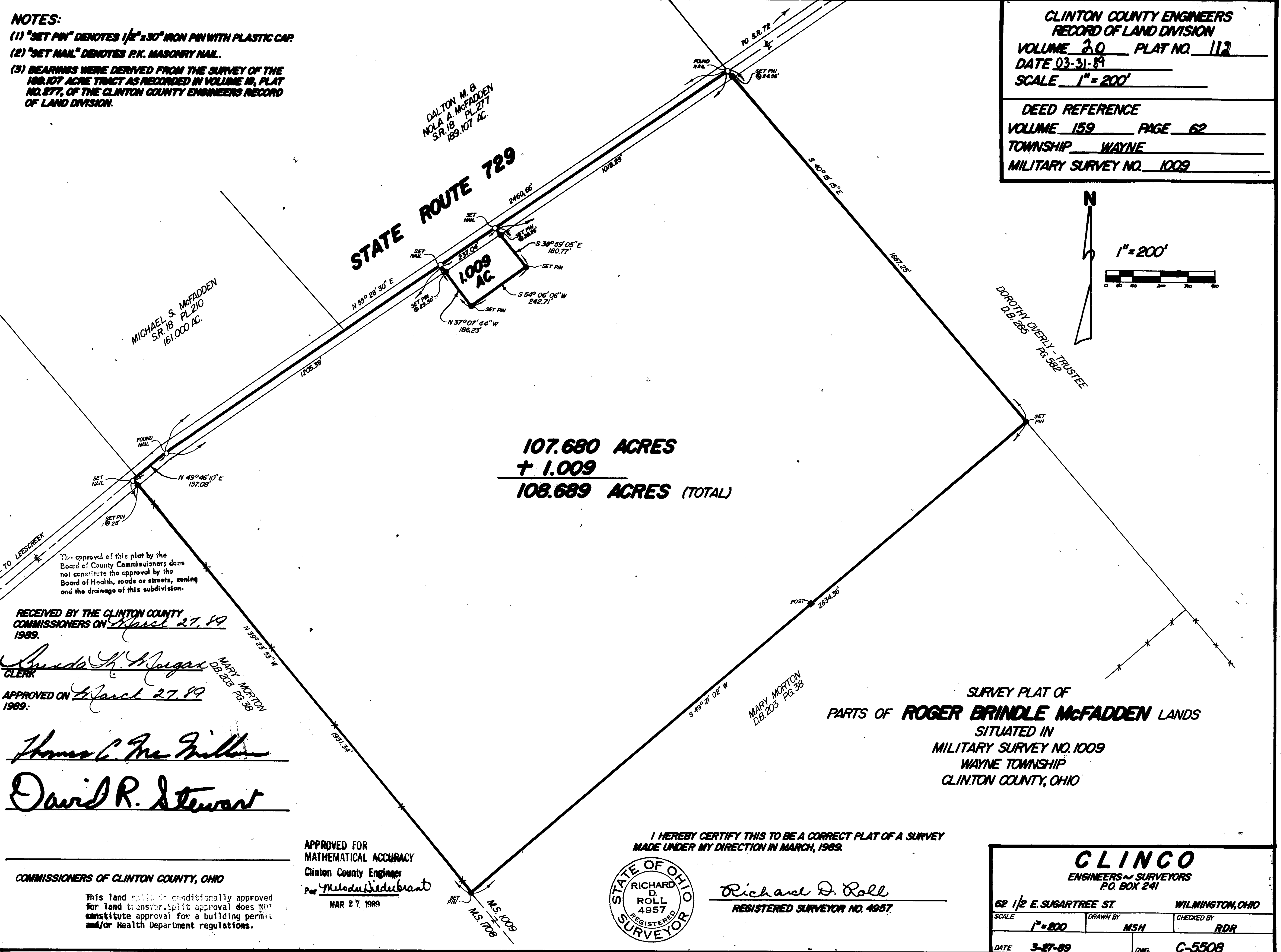

107.680 ACRES
 + 1.009
 108.689 ACRES (TOTAL)

The approval of this plat by the Board of County Commissioners does not constitute the approval by the Board of Health, roads or streets, zoning and the drainage of this subdivision.

RECEIVED BY THE CLINTON COUNTY COMMISSIONERS ON March 27, 1989
 1989.
Sandra H. Morgan
 CLERK
 APPROVED ON March 27, 1989
 1989:
Mary Morton
 MARY MORTON
 D.B. 203 PG. 38

Thomas C. McMillan
David R. Stewart

COMMISSIONERS OF CLINTON COUNTY, OHIO
 This land split is conditionally approved for land transfer. Split approval does NOT constitute approval for a building permit and/or Health Department regulations.

APPROVED FOR MATHEMATICAL ACCURACY
 Clinton County Engineer
 Per *Melodee Wedebant*
 MAR 27, 1989

I HEREBY CERTIFY THIS TO BE A CORRECT PLAT OF A SURVEY MADE UNDER MY DIRECTION IN MARCH, 1989.

Richard D. Roll
 REGISTERED SURVEYOR NO. 4957

SURVEY PLAT OF
 PARTS OF **ROGER BRINDLE McFADDEN** LANDS
 SITUATED IN
 MILITARY SURVEY NO. 1009
 WAYNE TOWNSHIP
 CLINTON COUNTY, OHIO

CLINCO
 ENGINEERS & SURVEYORS
 P.O. BOX 241
 62 1/2 E. SUGARTREE ST. WILMINGTON, OHIO
 SCALE 1" = 200' DRAWN BY MSH CHECKED BY RDR
 DATE 3-27-89 DWG. C-5508