

CLINTON COUNTY ENGINEERS
 RECORD OF LAND DIVISION
 VOLUME 20 PLAT NO. 110
 DATE 3-27-89
 SCALE 1" = 200'

DEED REFERENCE
 OFFICIAL RECORD
 VOLUME 36 PAGE 108
 TOWNSHIP WASHINGTON
 MILITARY SURVEY NO. 2697

NOTES:
 (1) ● DENOTES FOUND 1/2" x 30" IRON PIN WITH PLASTIC CAP
 (2) ○ DENOTES FOUND P.K. MASONRY NAIL.
 (3) --- DENOTES EXISTING FENCE ON OR NEAR LINE.
 (4) BEARINGS WERE DERIVED FROM THE SURVEY OF THE 60,088 ACRE TRACT AS RECORDED IN VOLUME 19, PLAT NO. 196, OF THE CLINTON COUNTY ENGINEERS RECORD OF LAND DIVISION.

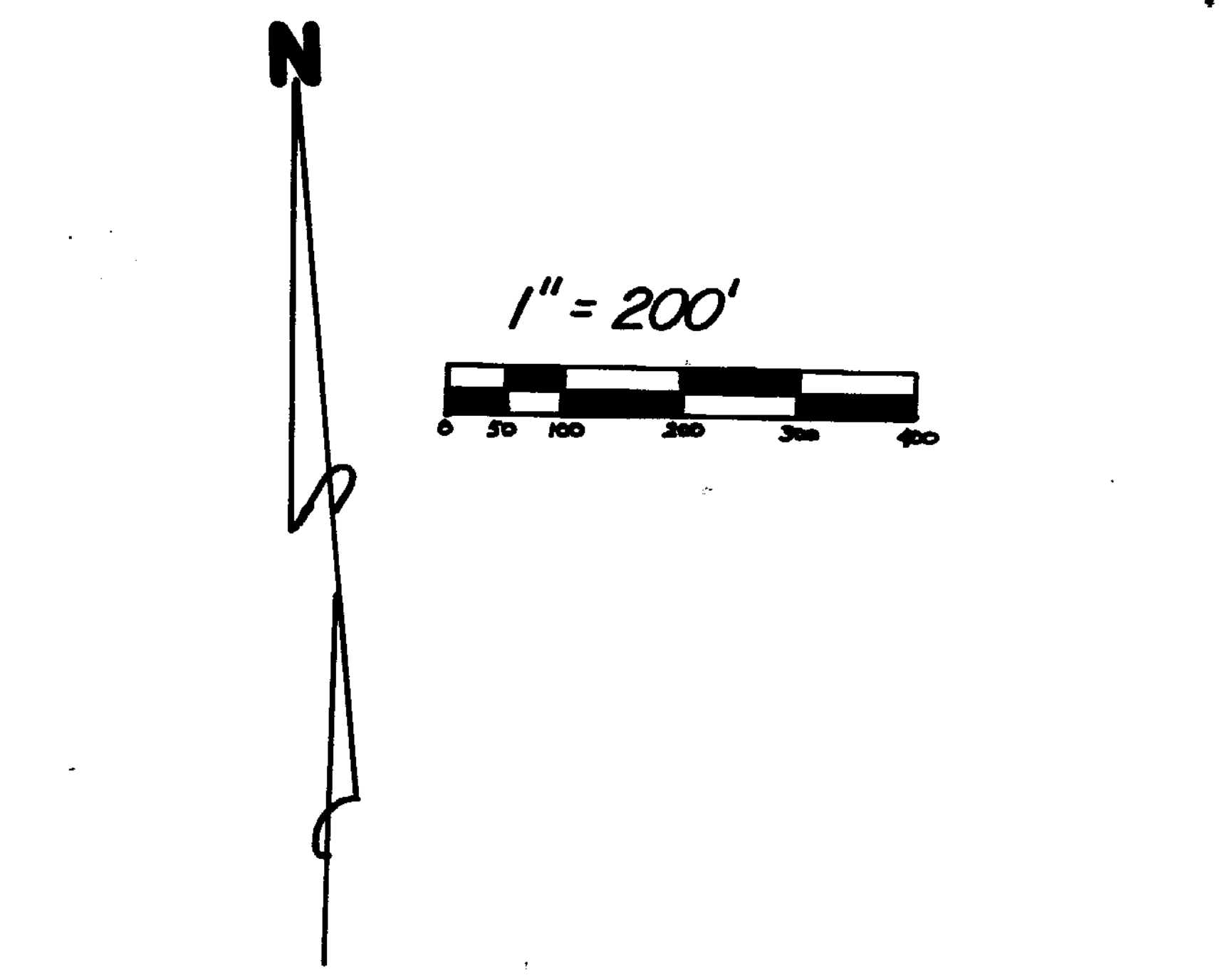
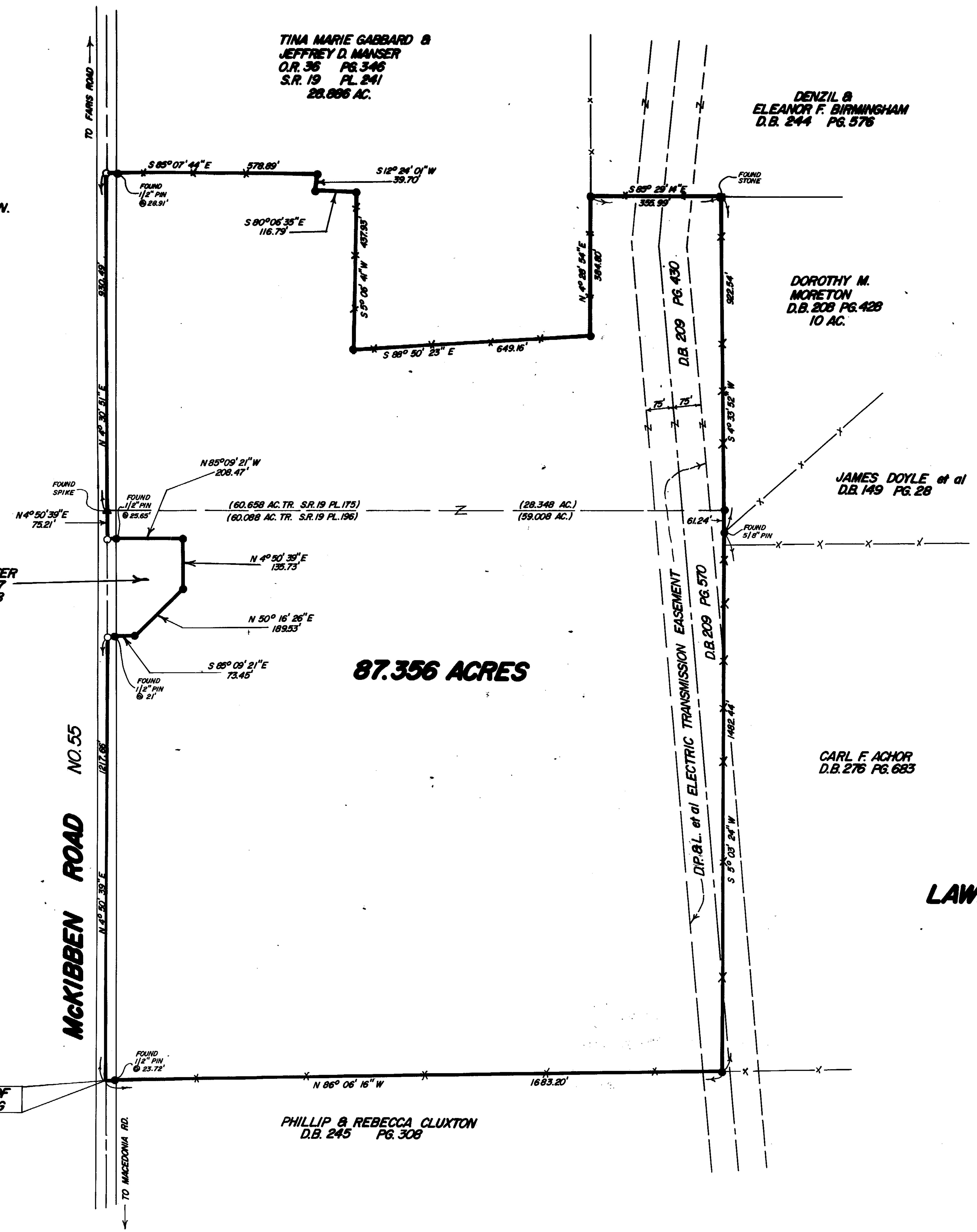

I HEREBY CERTIFY THIS TO BE A CORRECT PLAT OF A SURVEY MADE UNDER MY DIRECTION IN MARCH, 1989.

Richard D. Roll
 REGISTERED SURVEYOR NO. 4957



SURVEY PLAT OF
LAWFORD INVESTMENT GROUP LANDS
 SITUATED IN
 MILITARY SURVEY NO. 2697
 WASHINGTON TOWNSHIP
 CLINTON COUNTY, OHIO

APPROVED FOR
 MATHEMATICAL ACCURACY
 Clinton County Engineer
 Per *Melody Underbrant*
 MAR 6 1989

CLINCO
 ENGINEERS ~ SURVEYORS
 P.O. BOX 241
 62 1/2 E. SUGARTREE ST. WILMINGTON, OHIO

SCALE 1" = 200'	DRAWN BY MSH	CHECKED BY RDR
DATE 3-1-89	DRWG. C-5492	