

LOT 39

LOT 40

SECOND PLAT OF LAKEWOOD SUB.
P.B. 4 PG. 82 ENV. 71-B

CLINTON COUNTY ENGINEERS
RECORD OF LAND DIVISION

VOLUME 20 PLAT NO. 11
DATE 9-14-1988
SCALE 1"=50'

DEED REFERENCE
VOLUME 263 PAGE 367
VOLUME 275 PAGE 22
TOWNSHIP UNION
MILITARY SURVEY NO. 1556

MEADOW LANE

FOREST LAKE DRIVE

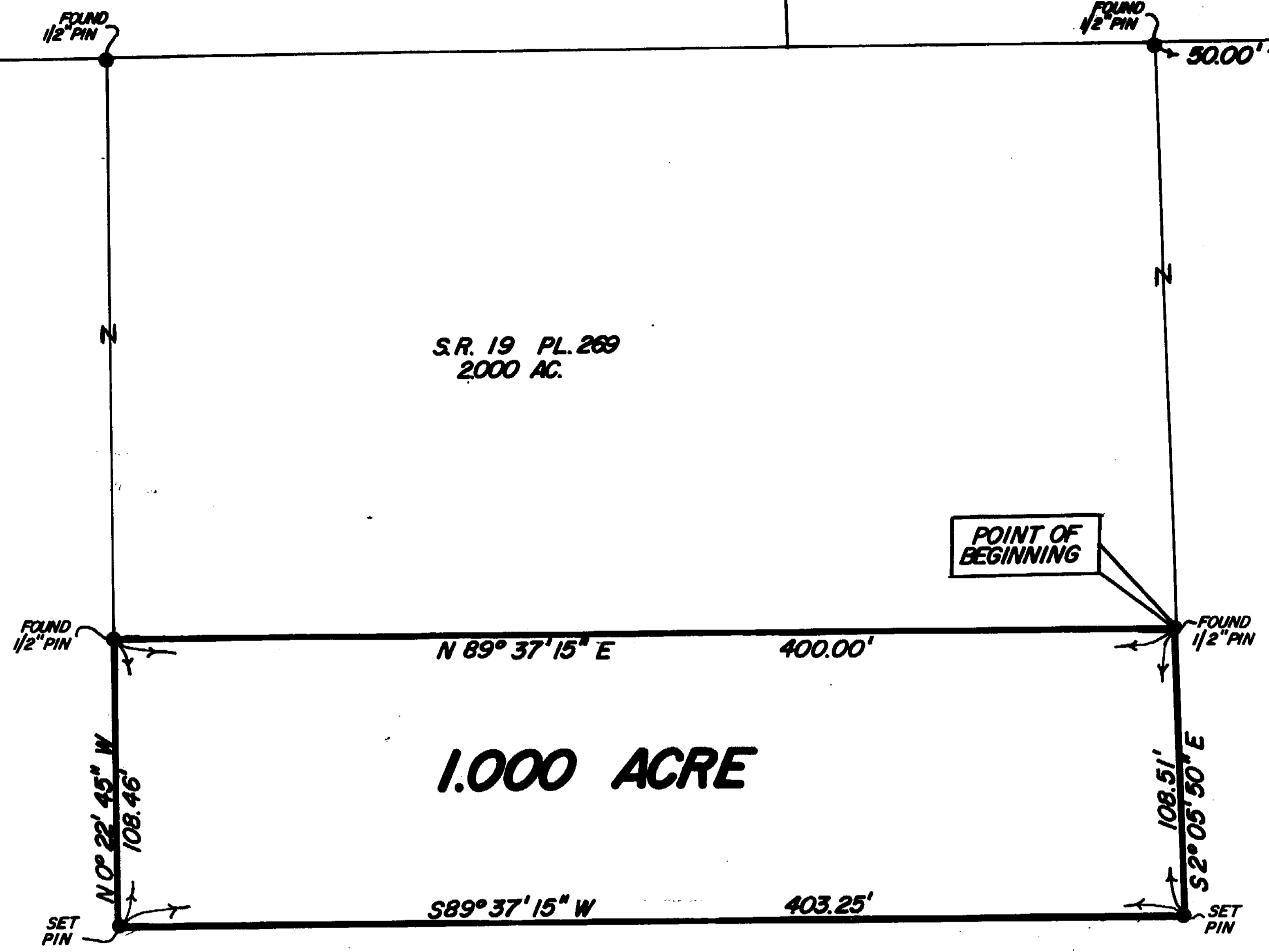

S.R. 19 PL. 269
2000 AC.

1.000 ACRE

BARBARA CAHALL et al
D.B. 263 PG. 367
D.B. 275 PG. 22

I HEREBY CERTIFY THIS TO BE A CORRECT PLAT OF A
SURVEY MADE UNDER MY DIRECTION IN AUGUST, 1988.

Richard D. Roll
REGISTERED SURVEYOR NO. 4957

SURVEY PLAT OF
PART OF **BARBARA CAHALL ET AL** LANDS
SITUATED IN
MILITARY SURVEY NO. 1556
UNION TOWNSHIP
CLINTON COUNTY, OHIO
FOR
VIRGIL REINSMITH



APPROVED FOR
MATHEMATICAL ACCURACY
Clinton County Engineer
Margaret Walters
SEP 14 1988

- NOTES:
- (1) EXEMPTION FROM APPROVAL CLAIMED UNDER O.R.C. 711:001 (TO BE CONVEYED TO AN ADJACENT OWNER & NO NEW BUILDING SITE CREATED.)
 - (2) "SET PIN" DENOTES 1/2" x 30" IRON PIN WITH PLASTIC CAP
 - (3) BEARINGS WERE DERIVED FROM THE SURVEY OF THE 2,000 ACRE TRACT AS RECORDED IN VOLUME 19, PAGE 269, OF THE CLINTON COUNTY ENGINEERS RECORD OF LAND DIVISION.

CLINGO
ENGINEERS ~ SURVEYORS
P.O. BOX 241

62 1/2 E. SUGARTREE ST. WILMINGTON, OHIO

SCALE 1" = 50'	DRAWN BY MSH	CHECKED BY RDR
DATE 9-9-88	DRWS C-5376	