

0 200 400
SCALE: 1"=200'

BEARINGS ARE MAGNETIC
AND BASED UPON THE
538°00'00"E LINE.

SOURCE OF DOCUMENTS
ARE DEED RECORDS AS
SHOWN ON PLAT.

VOLUME 20 PLAT NO. 107
CLINTON COUNTY ENGINEERS
RECORD OF LAND DIVISION
DATE: 3-22-1989
SCALE: 1"=200'
MILITARY SURVEY NO. 1172
TOWNSHIP - JEFFERSON

DEED REFERENCE
DEED BOOK 211 PAGE 123

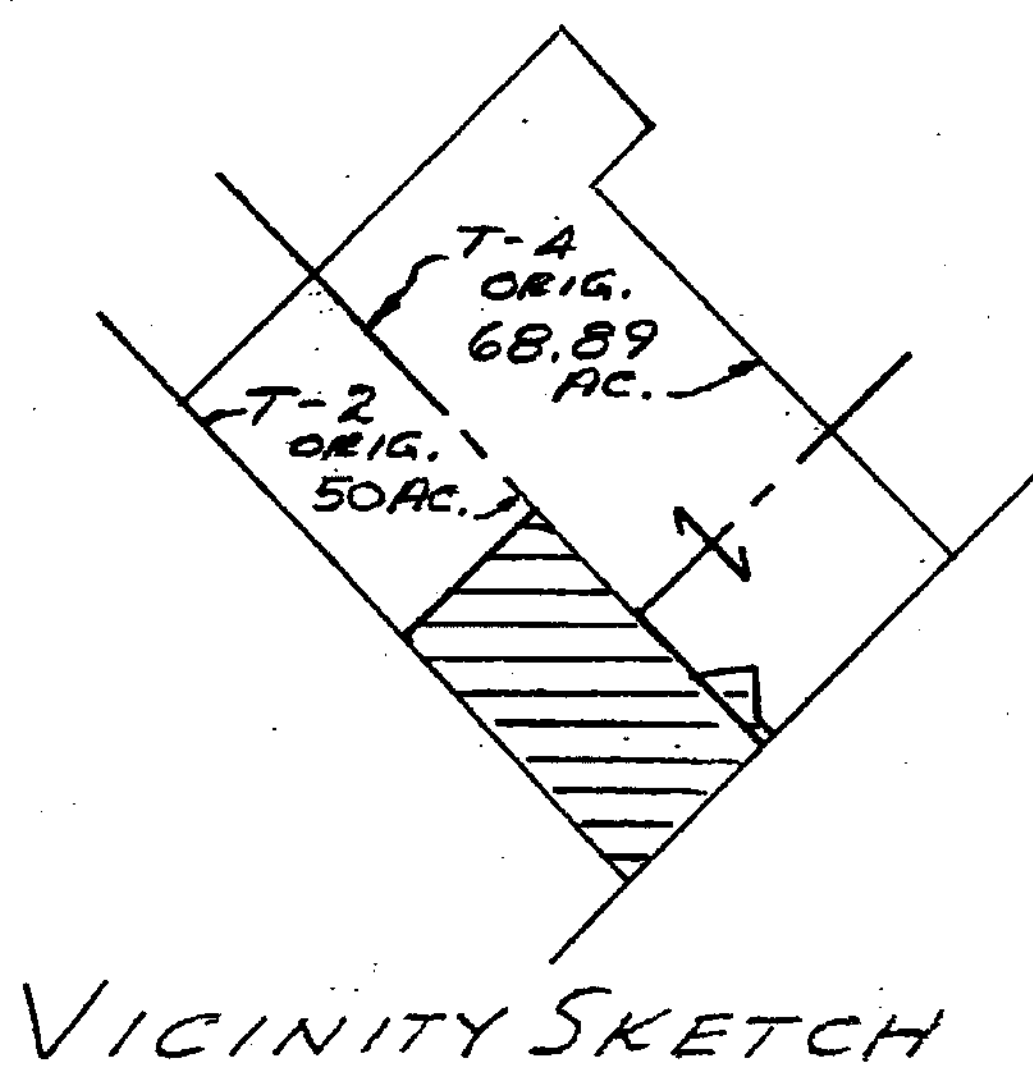
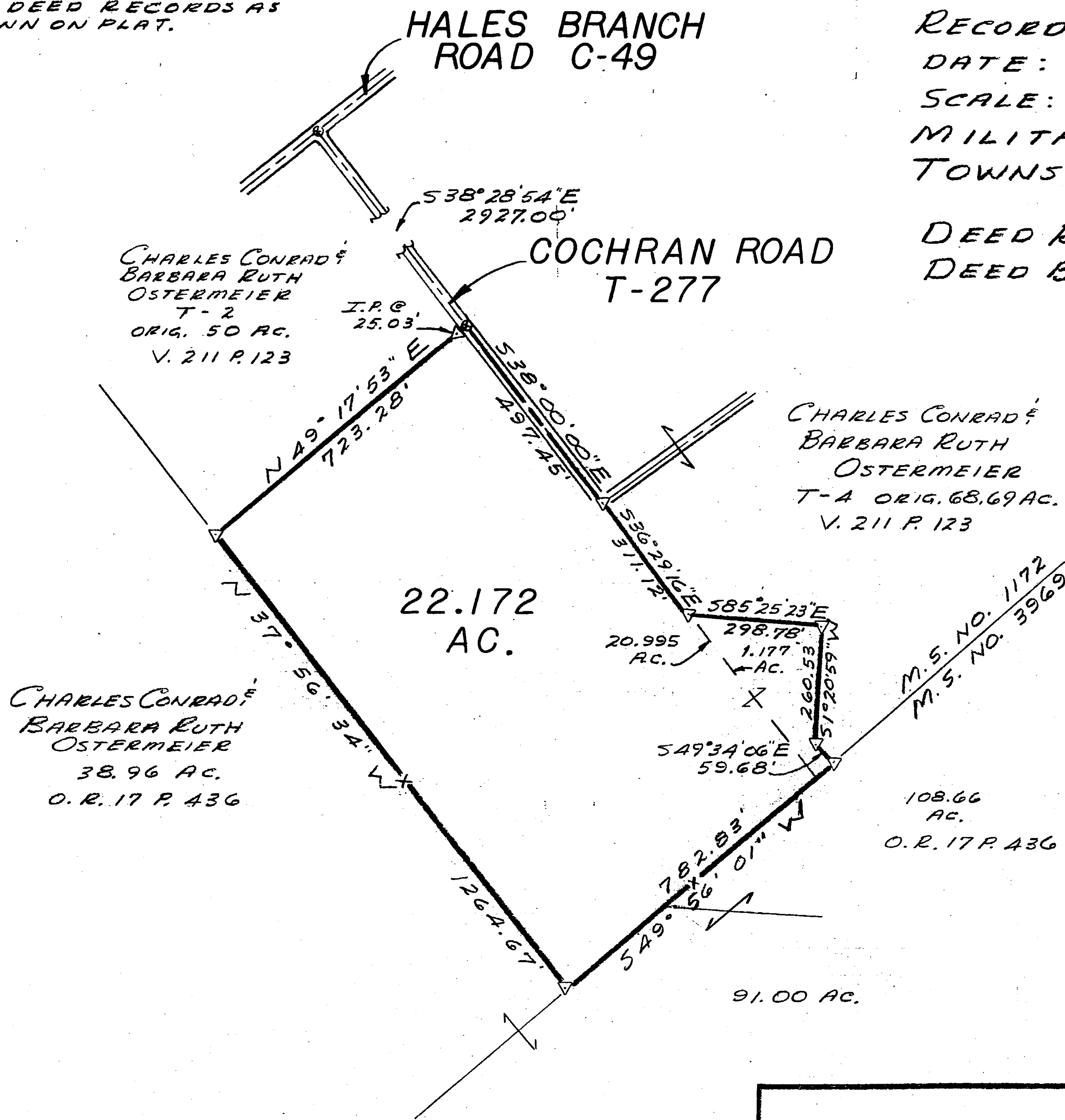

LEGEND
⊙ SPIKE SET
▽ 5/8" IRON PIN SET
-x- FENCE

APPROVED FOR
MATHEMATICAL ACCURACY
Clinton County Engineer
For *Margaret Watters*
MAR 22 1989

SURVEY BY
SATTERFIELD & ASSOCIATES
Robert E. Satterfield
ROBERT E. SATTERFIELD
CIVIL ENGINEER & SURVEYOR
WEST UNION, OHIO
P. S. NO. 4238
PHONE: 513-544-2833

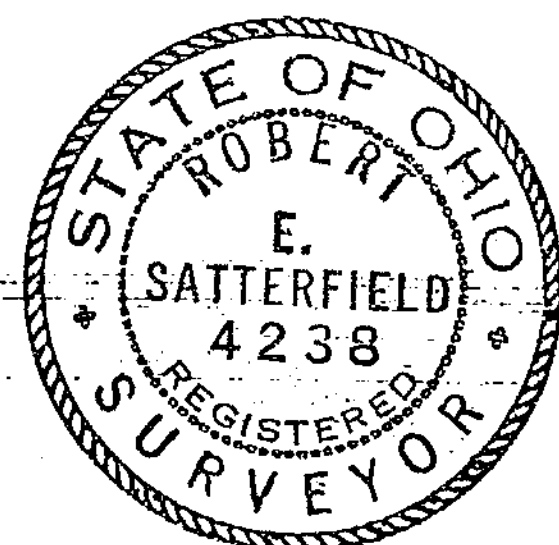

SURVEY
FOR
CHARLES CONRAD & BARBARA RUTH
OSTERMEIER

MILITARY SURVEY NO. 1172
JEFFERSON TOWNSHIP
CLINTON COUNTY, OHIO
SCALE 1"=200' MARCH, 1989