

VOLUME 20 PLAT No. 106

CLINTON COUNTY ENGINEER'S
RECORD OF LAND SURVEYS

DATE: 3-22-1989

SCALE: 1" = 50'

DEED REFERENCE:

*William L. Archer, et al - D.B. 271, Pg. 75
20.48 Ac.*

TOWNSHIP: RICHLAND-VIL. OF SABINA

MILITARY SURVEY: 837

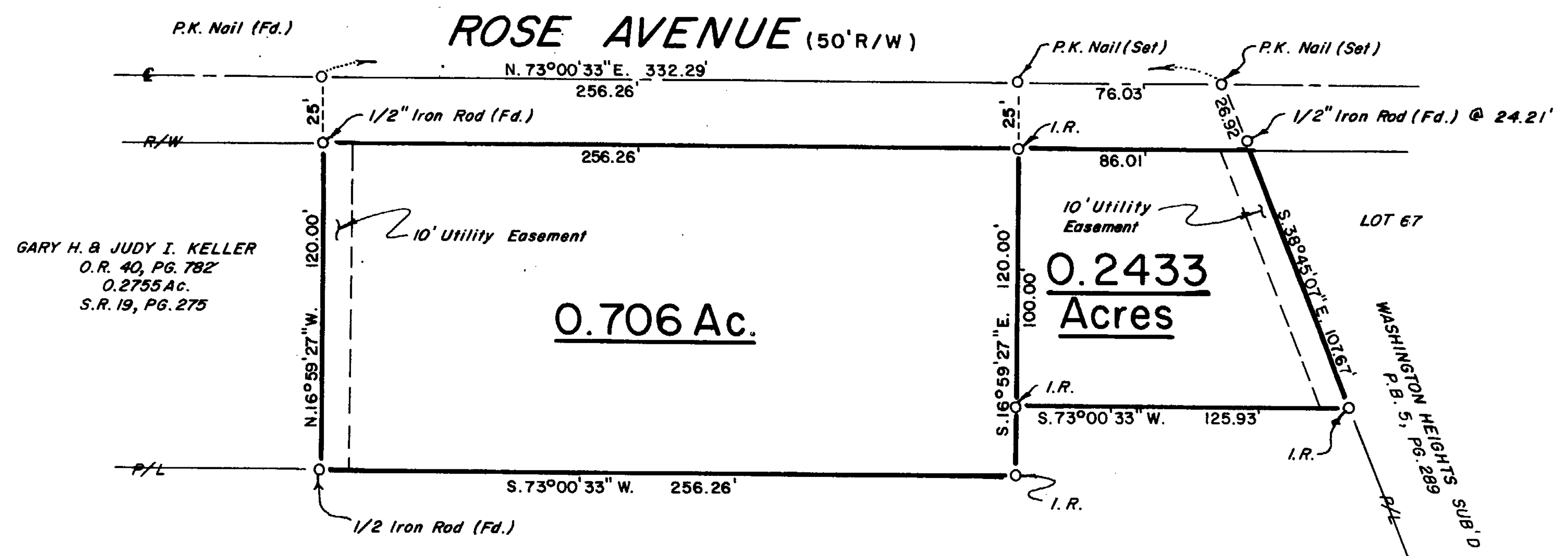
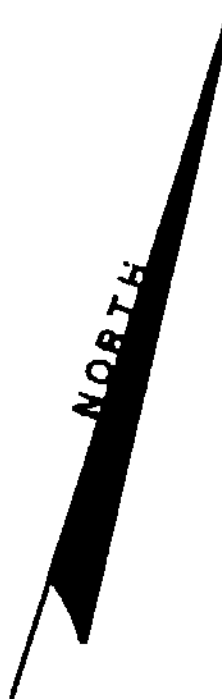

NOTES

I.R. = 1/2" Iron Rod (Set) with plastic cap stamped "RLL 6106"
 OCCUPATION: Roadway & Monumentation (Fd.)
 All monumentation in good condition.
 REFERENCE BEARING: S. 16° 59' 27" E. East Line of 0.2755 Ac.
 as O.R. 40, PG. 782 - S.R. 19, PG. 275

APPROVED

[Signature]
 Mayor, Village of Sabina

[Signature]
 President of Sabina Village Council

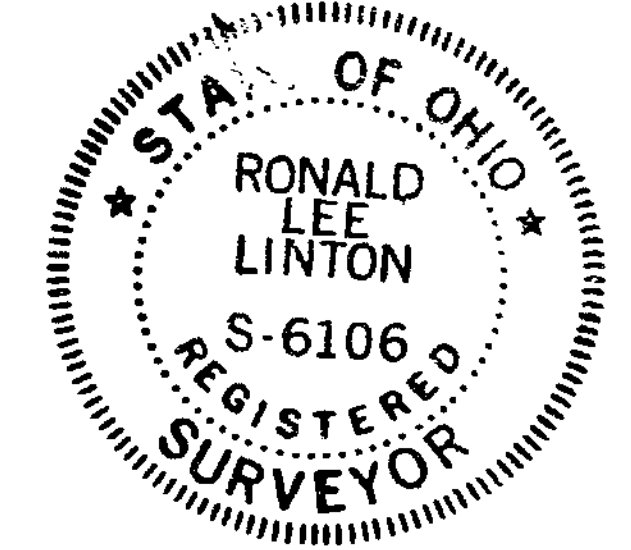

Ronald L. Linton

Ronald L. Linton, P.S. No. 6106

Gale L. Helms & Assoc., Inc.
 Consulting Engineers & Surveyors
 222 N. OAKLAND AVE.
 WASHINGTON C.H., OHIO 43160 PH. (614) 335-3816

SURVEY OF 0.706Ac. & 0.2433Ac.
 V.M.S. 837
 VILLAGE OF SABINA
 CLINTON COUNTY, OHIO

DATE: FEB. 27, 1989 SCALE: 1" = 50'

APPROVED FOR
 MATHEMATICAL ACCURACY
 Clinton County Engineer
 Per *Margaret Watson*
 MAR 22 1989