

MILITARY SURVEY NOS. 1032 & 12079
HARLAN TOWNSHIP

VOLUME 20 PLAT NO. 105
CLINTON COUNTY ENGINEERS
RECORD OF LAND DIVISION
DATE: 03-20-1981
SCALE: 1" = 300'
TOWNSHIP - MARION
DEED REFERENCE
DEED BOOK 166 PAGE 381 &
PAGE 384

VOLUME _____ PLAT NO. _____
WARREN COUNTY ENGINEERS
RECORD OF LAND DIVISION
DEED REFERENCE
DEED BOOK 280 PAGE 556

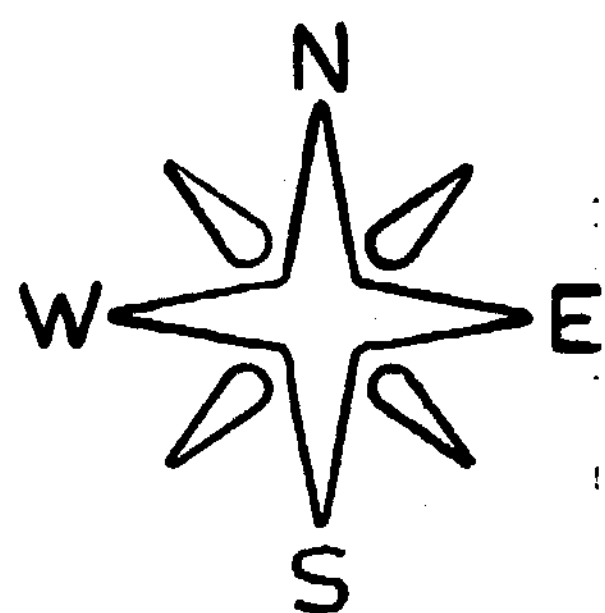

0 300 600
SCALE: 1" = 300'

BEARINGS ARE MAGNETIC
AND BASED UPON THE
516° 54' 00" W LINE.
SOURCE OF DOCUMENTS
ARE DEED RECORDS AS
SHOWN ON PLAT.

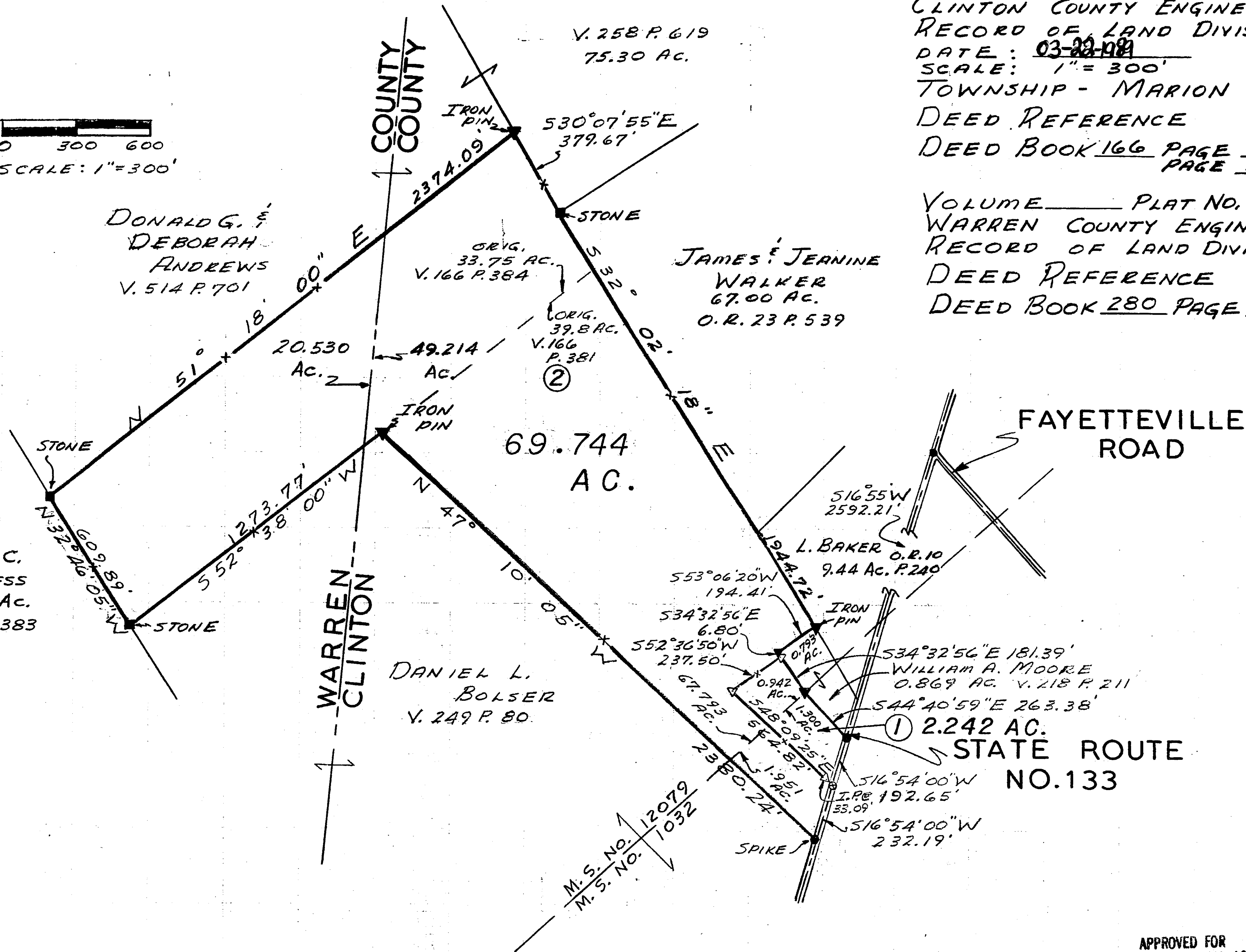

LEGEND

- ▽ 5/8" IRON PIN SET
- ⊙ SPIKE SET
- SPIKE FOUND
- ▼ IRON PIN FOUND
- STONE FOUND
- x— FENCE
(ALL IN GOOD CONDITION)

The approval of this plat by the Board of County Commissioners does not constitute the approval by the Board of Health, roads or streets, zoning and the drainage of this subdivision.

APPROVAL
CLINTON COUNTY COMMISSIONERS

DATE 3/20/89 Thomas C. Miller

David Emmett Bailey
David R. Stewart

APPROVAL
WARREN COUNTY REGIONAL
PLANNING COMMISSION

DATE

EXECUTIVE DIRECTOR



SURVEY BY
SATTEFIELD & ASSOCIATES

Robert E. Satterfield

ROBERT E. SATTEFIELD

CIVIL ENGINEER & SURVEYOR
WEST UNION, OHIO
P. S. NO. 4238
PHONE: 513-544-2833

This land split is conditionally approved for land transfer. Split approval does not constitute approval for a building permit and/or Health Department regulations.

APPROVED FOR
MATHEMATICAL ACCURACY
Clinton County Engineer
Per Melede Viduabrant

SURVEY
FOR
LOREN E. OLIVER

MILITARY SURVEY NOS. 1032 & 12079
MARION TWP., CLINTON CO., OHIO
HARLAN TWP., WARREN CO., OHIO
SCALE 1" = 300' APRIL, 1980

REVISED PLAT 3-16-89