

RECEIVED BY THE CLINTON COUNTY COMMISSIONERS  
ON January 26 1989.

Sandra M. Morgan  
CLERK

APPROVED ON January 26 1989.

Thomas C. McMillan

David Emmett Binkley

David R. Stewart  
COMMISSIONERS OF CLINTON COUNTY, OHIO

CLINTON COUNTY ENGINEERS  
RECORD OF LAND DIVISION

VOLUME 20 PLAT NO. 104

DATE 3-20-1989

SCALE 1" = 50'

DEED REFERENCES

VOLUME 241 PAGE 723

VOLUME 248 PAGE 500

TOWNSHIP RICHLAND

MILITARY SURVEY NO. 837

TRUMAN DEWITT ARNOLD, JR.  
B SANDRA LEE ARNOLD  
D.B. 241 PG. 723  
D.B. 248 PG. 500

NOTES:

(1) "SET PIN" DENOTES 1/2" x 30" IRON PIN WITH PLASTIC CAP

(2) "SET NAIL" DENOTES P.K. MASONRY NAIL.

(3) BEARINGS WERE DERIVED FROM THE SURVEY OF THE  
203.319 ACRE TRACT AS RECORDED IN VOLUME 16,  
PLAT NO. 233, OF THE CLINTON COUNTY ENGINEERS  
RECORD OF LAND DIVISION.

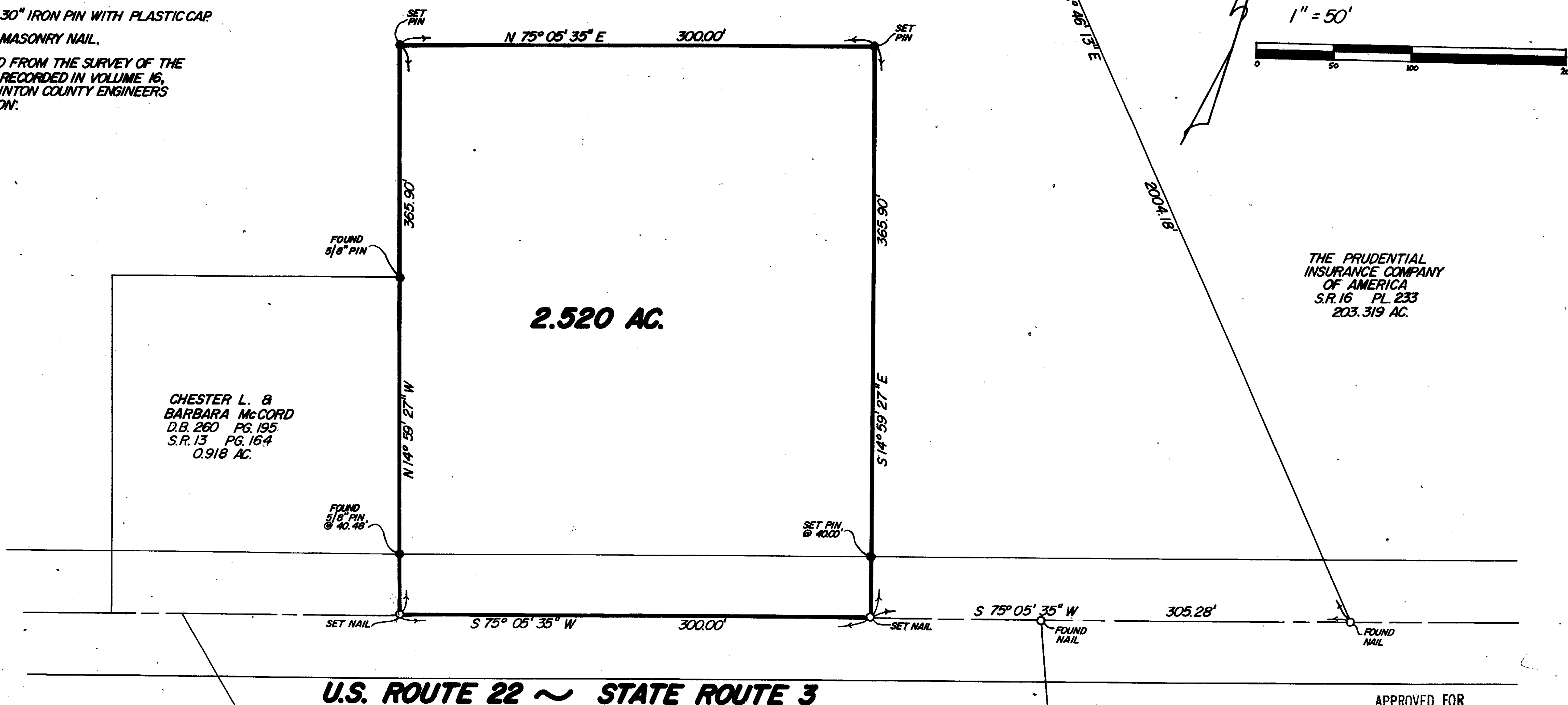

THE PRUDENTIAL  
INSURANCE COMPANY  
OF AMERICA  
S.R. 16 PL. 233  
203.319 AC.

APPROVED FOR  
MATHEMATICAL ACCURACY  
Clinton County Engineer  
Per Masonnet Waters  
JAN 25 1989

I HEREBY CERTIFY THIS TO BE A CORRECT PLAT OF A  
SURVEY MADE UNDER MY DIRECTION IN JANUARY, 1989.



Richard D. Roll  
REGISTERED SURVEYOR NO. 4957

SURVEY PLAT OF  
PART OF **TRUMAN DEWITT ARNOLD, JR. et al** LANDS  
SITUATED IN  
MILITARY SURVEY NO. 837  
RICHLAND TOWNSHIP  
CLINTON COUNTY, OHIO

**CLINGO**  
ENGINEERS ~ SURVEYORS  
P.O. BOX 241  
62 1/2 E. SUGARTREE ST. WILMINGTON, OHIO

SCALE 1" = 50'	DRAWN BY MSH	CHECKED BY RDR
DATE 1-23-89	DRAWN C-5463	