

CLINTON COUNTY ENGINEERS
 RECORD OF LAND DIVISION
 VOLUME 20 PLAT NO. 102
 DATE 2-16-1989
 SCALE 1"=50'

DEED REFERENCE
 VOLUME 115 PAGE 431
 TOWNSHIP WILSON
 MILITARY SURVEY NO. 880

DOROTHY ALICE HUFFMAN
 DB.115 PG.431
 (50 AC.)

CARL PAULEY &
 ROBERT E. PAULEY
 D.B.263 PG.132

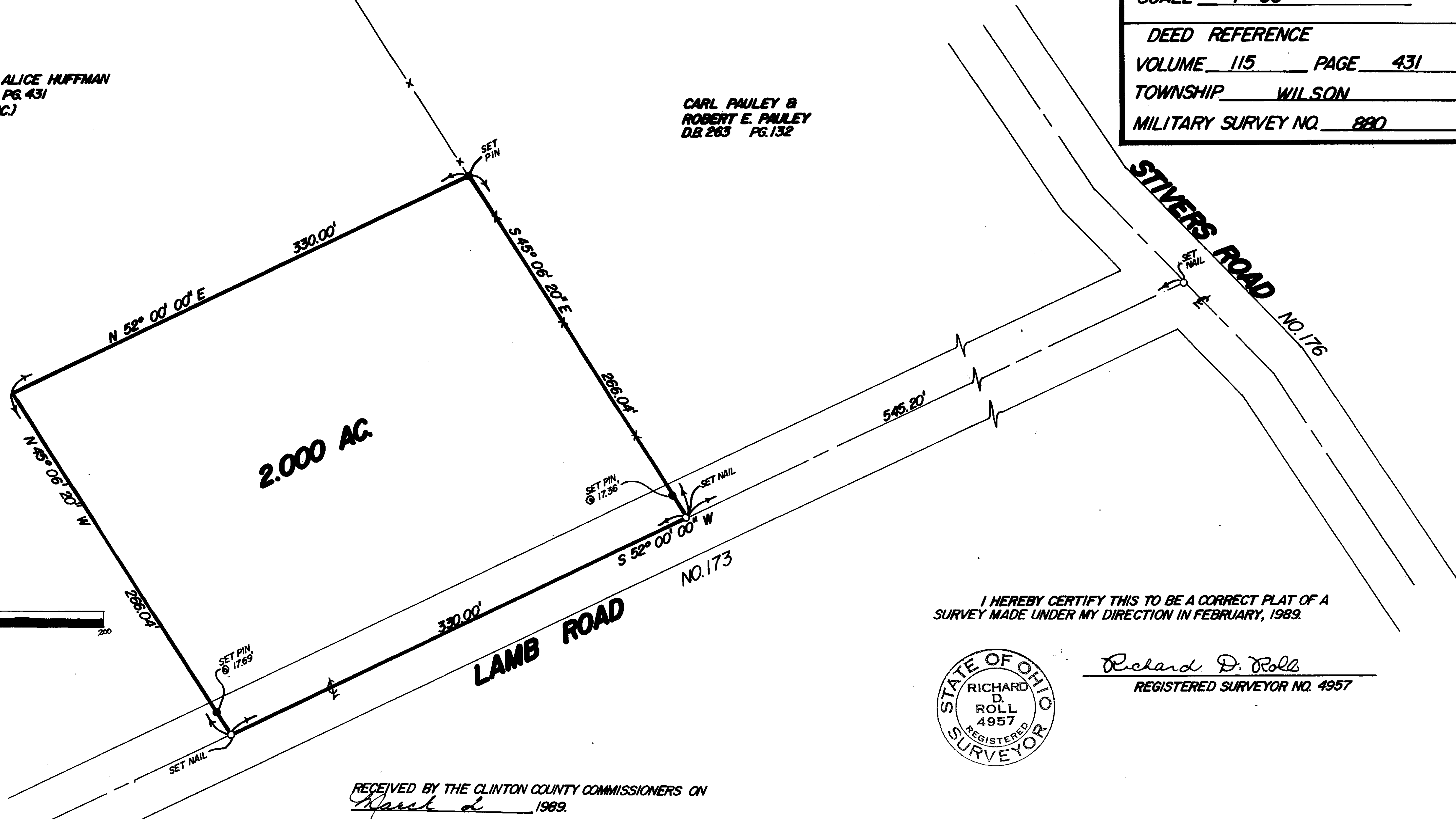

I HEREBY CERTIFY THIS TO BE A CORRECT PLAT OF A
 SURVEY MADE UNDER MY DIRECTION IN FEBRUARY, 1989.

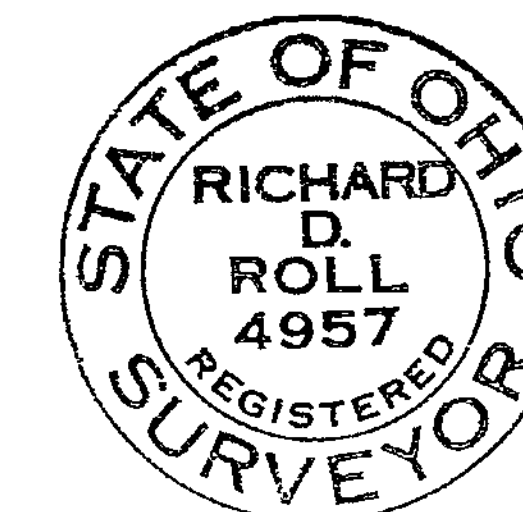

Richard D. Roll
 REGISTERED SURVEYOR NO. 4957

RECEIVED BY THE CLINTON COUNTY COMMISSIONERS ON
March 2 1989.

Sandra M. Morgan
 CLERK

APPROVED ON March 2 1989.

Thomas C. McMiller David R. Stewart

SURVEY PLAT OF
 PART OF **DOROTHY ALICE HUFFMAN** ESTATE
 SITUATED IN
 MILITARY SURVEY NO. 880
 WILSON TOWNSHIP
 CLINTON COUNTY, OHIO

NOTES:

- (1) "SET PIN" DENOTES 1/2"x30" IRON PIN WITH PLASTIC CAP.
- (2) "SET NAIL" DENOTES R.K. MASONRY NAIL.
- (3) *-*-* DENOTES EXISTING FENCE ON OR NEAR LINE.
- (4) BEARINGS WERE DERIVED FROM THE DEED RECORDED IN VOLUME 115, PAGE 431, OF THE CLINTON COUNTY, OHIO, DEED RECORDS.

COMMISSIONERS OF CLINTON COUNTY, OHIO

The approval of this plat by the Board of County Commissioners does not constitute the approval by the Board of Health, roads or streets, zoning and the drainage of this subdivision.

This land split is conditionally approved for land transfer. This approval does NOT constitute approval for a building permit and/or Health Department regulations.

APPROVED FOR
 MATHEMATICAL ACCURACY
 Clinton County Engineer
 Per *Melody Hildebrandt*
 MAR 1 1989

CLINCO
 ENGINEERS ~ SURVEYORS
 P.O. BOX 241
 62 1/2 E. SUGARTREE ST. WILMINGTON, OHIO
 SCALE 1"=50' DRAWN BY MSH CHECKED BY RDR
 DATE 2-27-89 ORG. C-5489