

CLINTON COUNTY ENGINEERS
 RECORD OF LAND DIVISION
 VOLUME 20 PLAT NO. 101
 DATE 3-14-1989
 SCALE 1"=100'

DEED REFERENCES
 VOLUME 282 PAGE 695
 VOLUME QR. 32 PAGE 774
 TOWNSHIP ADAMS
 MILITARY SURVEY NO. 1554

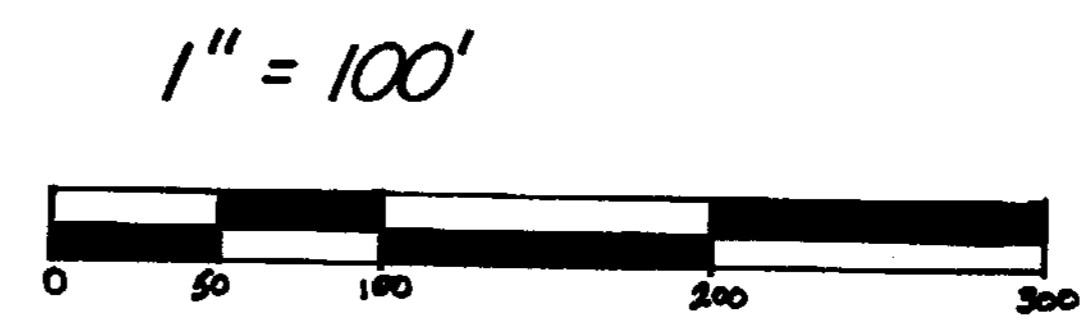
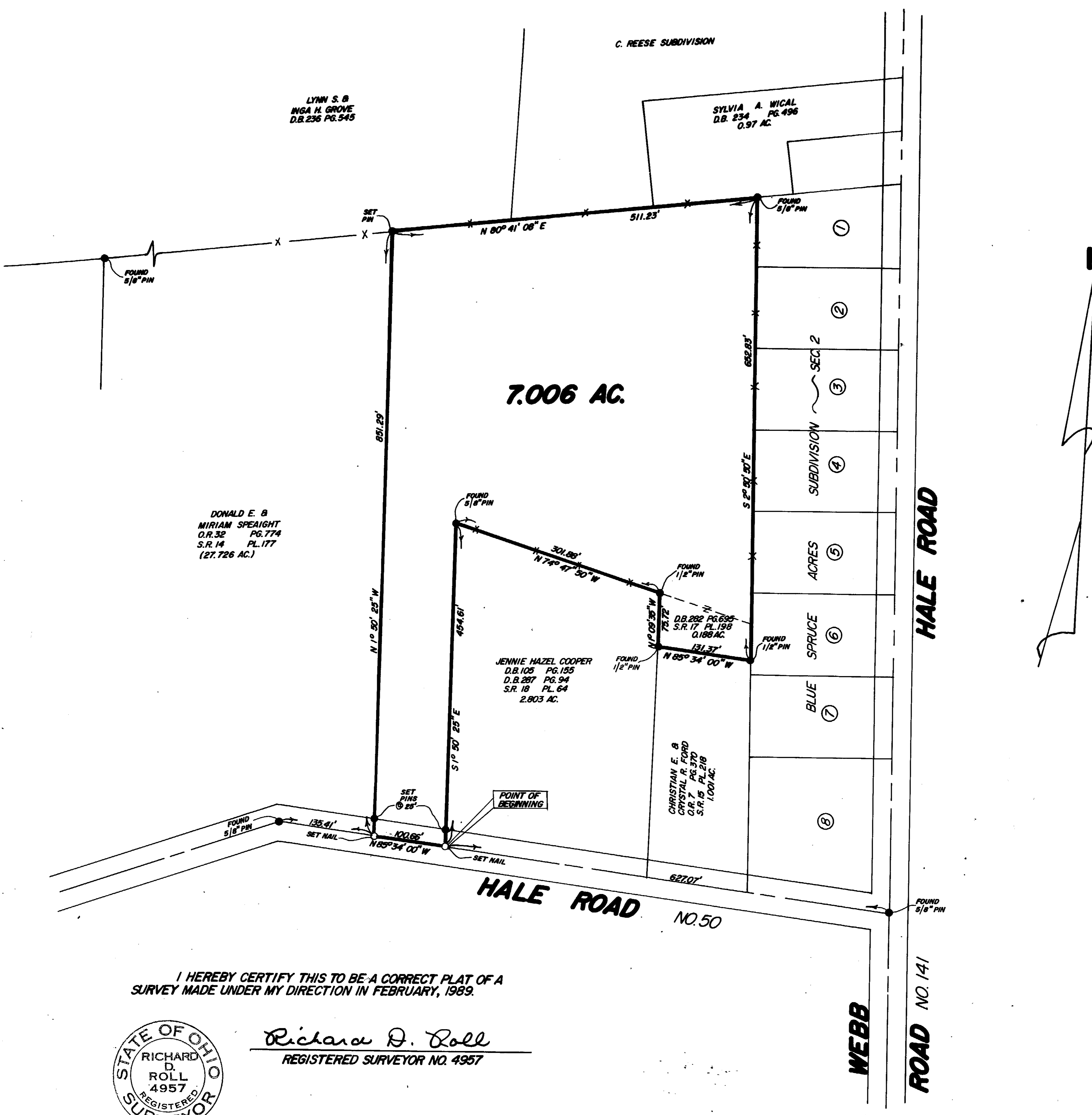

NOTES:
 (1) "SET PIN" DENOTES 1/2" x 30" IRON PIN WITH PLASTIC CAP.
 (2) "SET NAIL" DENOTES P.K. MASONRY NAIL.
 (3) BEARINGS WERE DERIVED FROM THE SURVEY OF A 27.726 ACRE TRACT AS RECORDED IN VOLUME 14, PLAT NO. 177, OF THE CLINTON COUNTY ENGINEERS RECORD OF LAND DIVISION.

SURVEY PLAT OF
 PART OF **DONALD E. & MIRIAM SPEAIGHT** LANDS
 SITUATED IN
 MILITARY SURVEY NO. 1554
 ADAMS TOWNSHIP
 CLINTON COUNTY, OHIO

I HEREBY CERTIFY THIS TO BE A CORRECT PLAT OF A SURVEY MADE UNDER MY DIRECTION IN FEBRUARY, 1989.



Richard D. Roll
 REGISTERED SURVEYOR NO. 4957

APPROVED FOR
 MATHEMATICAL ACCURACY
 Clinton County Engineer
 Per *Melinda Hedderly*
 MAR 1 1989

CLINCO
 ENGINEERS ~ SURVEYORS
 P.O. BOX 241
 62 1/2 E. SUGARTREE ST. WILMINGTON, OHIO

SCALE 1" = 100'	DRAWN BY MSH	CHECKED BY RDR
DATE 2-28-89	DRWG. C-5491	