

CLINTON COUNTY ENGINEERS
 RECORD OF LAND DIVISION
 VOLUME 20 PLAT NO. 10
 DATE 9-09-1988
 SCALE 1" = 50'

DEED REFERENCE
 VOLUME 270 PAGE 37
 TOWNSHIP UNION-CITY OF WILMINGTON
 MILITARY SURVEY NO. 1057

- NOTES:
 (1) "SET PIN" DENOTES 1/2" x 30" IRON PIN WITH PLASTIC CAP.
 (2) "SET NAIL" DENOTES P.K. MASONRY NAIL.
 (3) BEARINGS WERE DERIVED FROM THE SURVEY OF THE 0.970 ACRE TRACT AS RECORDED IN VOLUME 19, PLAT NO. 36, OF THE CLINTON COUNTY ENGINEERS RECORD OF LAND DIVISION.

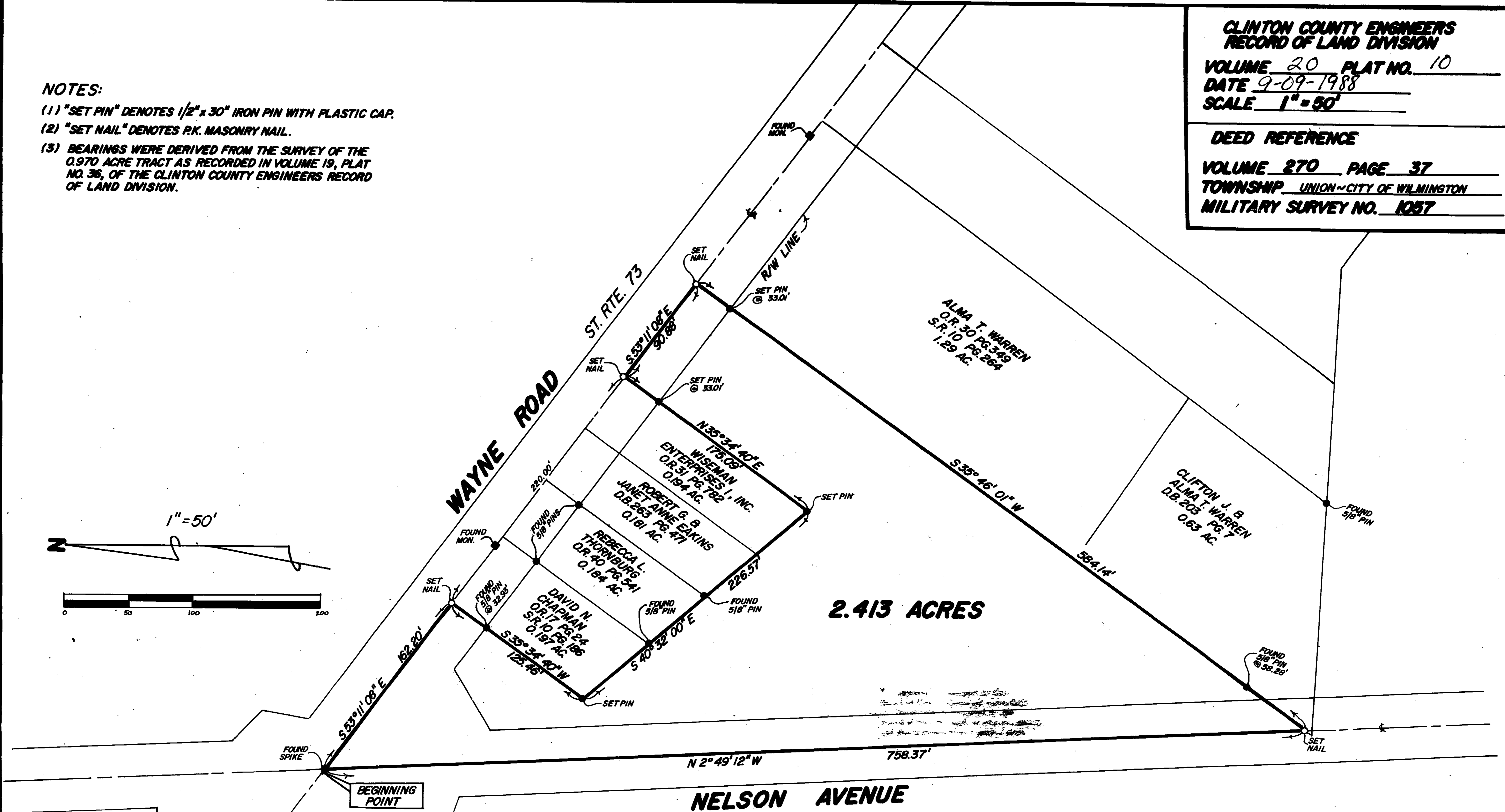
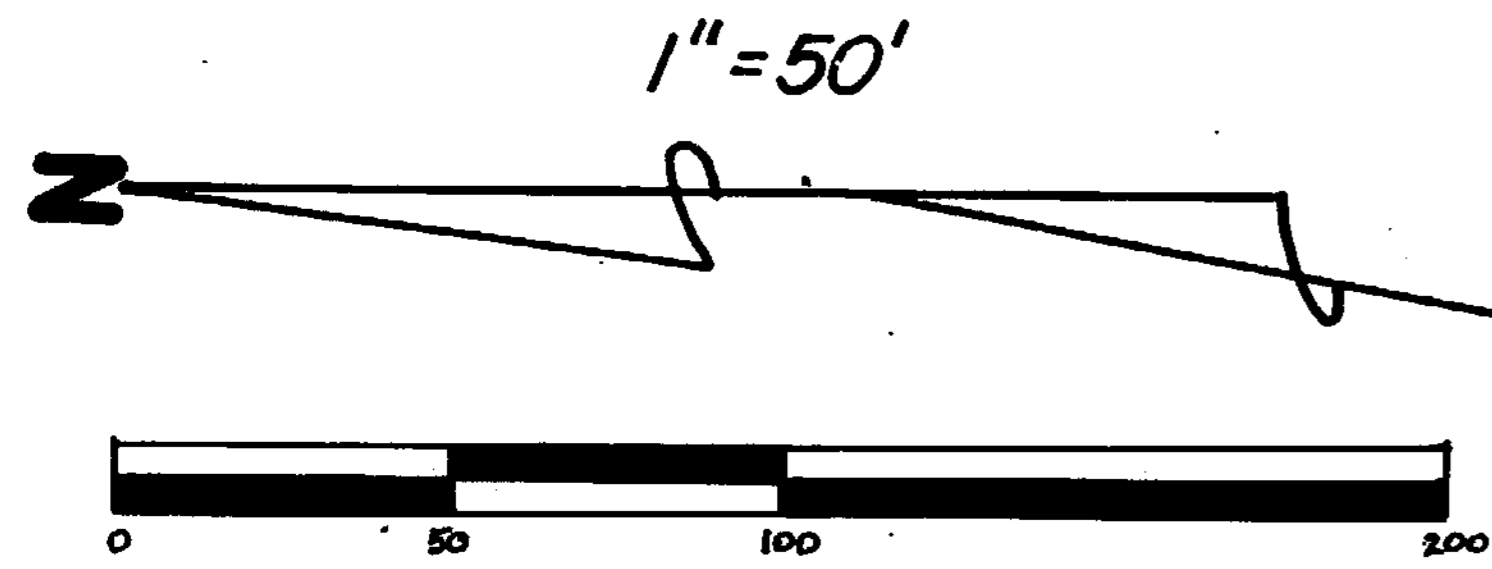

2.413 ACRES

SURVEY PLAT OF
SWINDLER & SONS FLORISTS, INC. LANDS
 SITUATED IN
 MILITARY SURVEY NO. 1057
 CITY OF WILMINGTON
 UNION TOWNSHIP
 CLINTON COUNTY, OHIO

I HEREBY CERTIFY THIS TO BE A CORRECT PLAT OF A SURVEY MADE UNDER MY DIRECTION IN AUGUST, 1988.

Richard D. Roll
 REGISTERED SURVEYOR NO. 4957

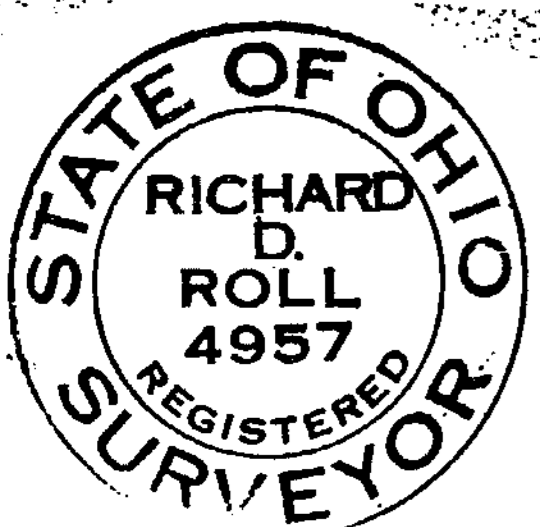

APPROVED FOR
 MATHEMATICAL ACCURACY
 Clinton County Engineer
 Per *Margaret Waters*
 SEP 1 1988

CLINGO
 ENGINEERS & SURVEYORS
 P.O. BOX 241
 WILMINGTON, OHIO

62 1/2 E. SUGARTREE ST.	WILMINGTON, OHIO
SCALE 1" = 50'	CHECKED BY RDR
DRAWN BY MSH	
DATE 8-30-88	DRWG. C-5366