

0 100 200
SCALE: 1"=100'

BEARINGS ARE MAGNETIC
AND BASED UPON THE
355°53'00" W LINE.
SOURCE OF DOCUMENTS
ARE DEED RECORDS AS
SHOWN ON PLAT.

VOLUME 20 PLAT NO. 1
CLINTON COUNTY ENGINEERS
RECORD OF LAND DIVISION
DATE: 8-26-1988
SCALE: 1"=100'
MILITARY SURVEY NO. 2754
TOWNSHIP - VERNON
DEED REFERENCE
DEED BOOK 265 PAGE 184

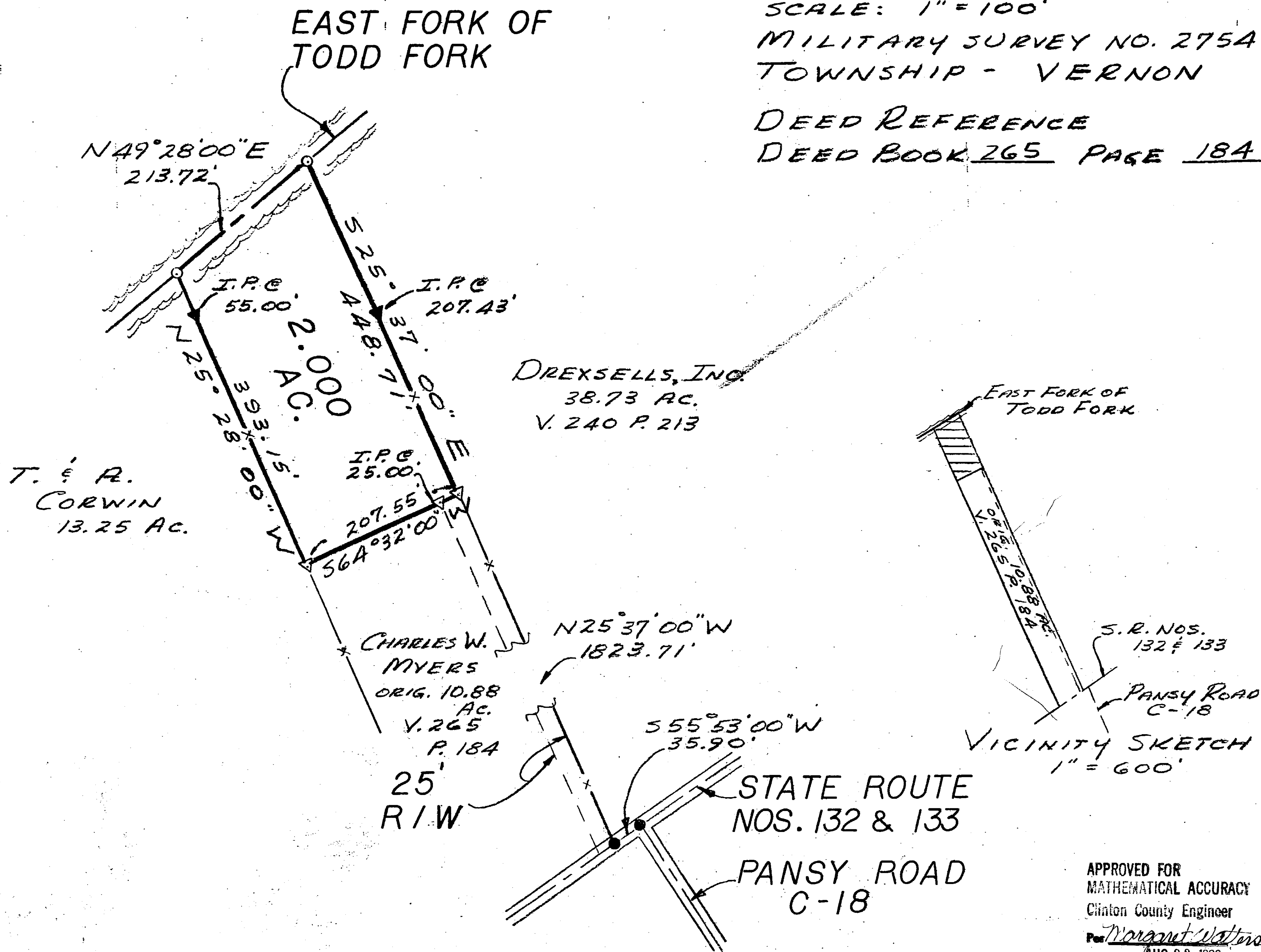

LEGEND

- SPIKE FOUND
- ▼ IRON PIN FOUND
- ▽ 5/8" IRON PIN SET
- X— FENCE
- (ALL IN GOOD CONDITION)

APPROVAL

CLINTON COUNTY COMMISSIONERS

August 25, 1988
DATE

David R. Stewart

David Emmett Bailey

COMMISSIONERS

The approval of this plan by the Board of County Commissioners does not constitute the approval by the Board of Health, roads or streets, zoning and the drainage of this subdivision.

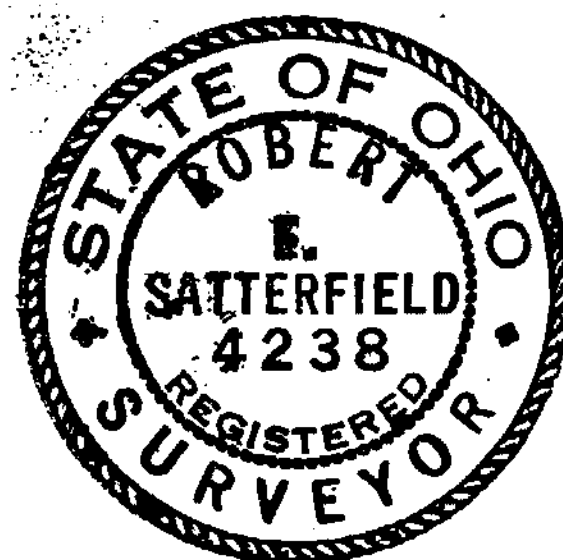

SURVEY BY

SATTERFIELD & ASSOCIATES

Robert E. Satterfield

ROBERT E. SATTERFIELD
CIVIL ENGINEER & SURVEYOR
WEST UNION, OHIO
P. S. NO. 4238
PHONE: 513-544-2833

APPROVED FOR
MATHEMATICAL ACCURACY
Clinton County Engineer

Margaret Watson
AUG 22 1988

SURVEY
FOR
CHARLES W. MYERS

MILITARY SURVEY NO. 2754
VERNON TOWNSHIP
CLINTON COUNTY, OHIO
SCALE 1"=100' AUGUST, 1988

This land split is conditionally approved for land transfer. Split approval does NOT constitute approval for a building permit and/or Health Department regulations.