

CLINTON COUNTY ENGINEERS  
 RECORD OF LAND DIVISION  
 VOLUME 19 PLAT NO. 9  
 DATE 11-13-1986  
 SCALE 1" = 30'

DEED REFERENCE

DEED BOOK \_\_\_\_\_ PAGE \_\_\_\_\_  
 TOWNSHIP Union ~ City of Wilmington  
 MILITARY SURVEY No. 1057

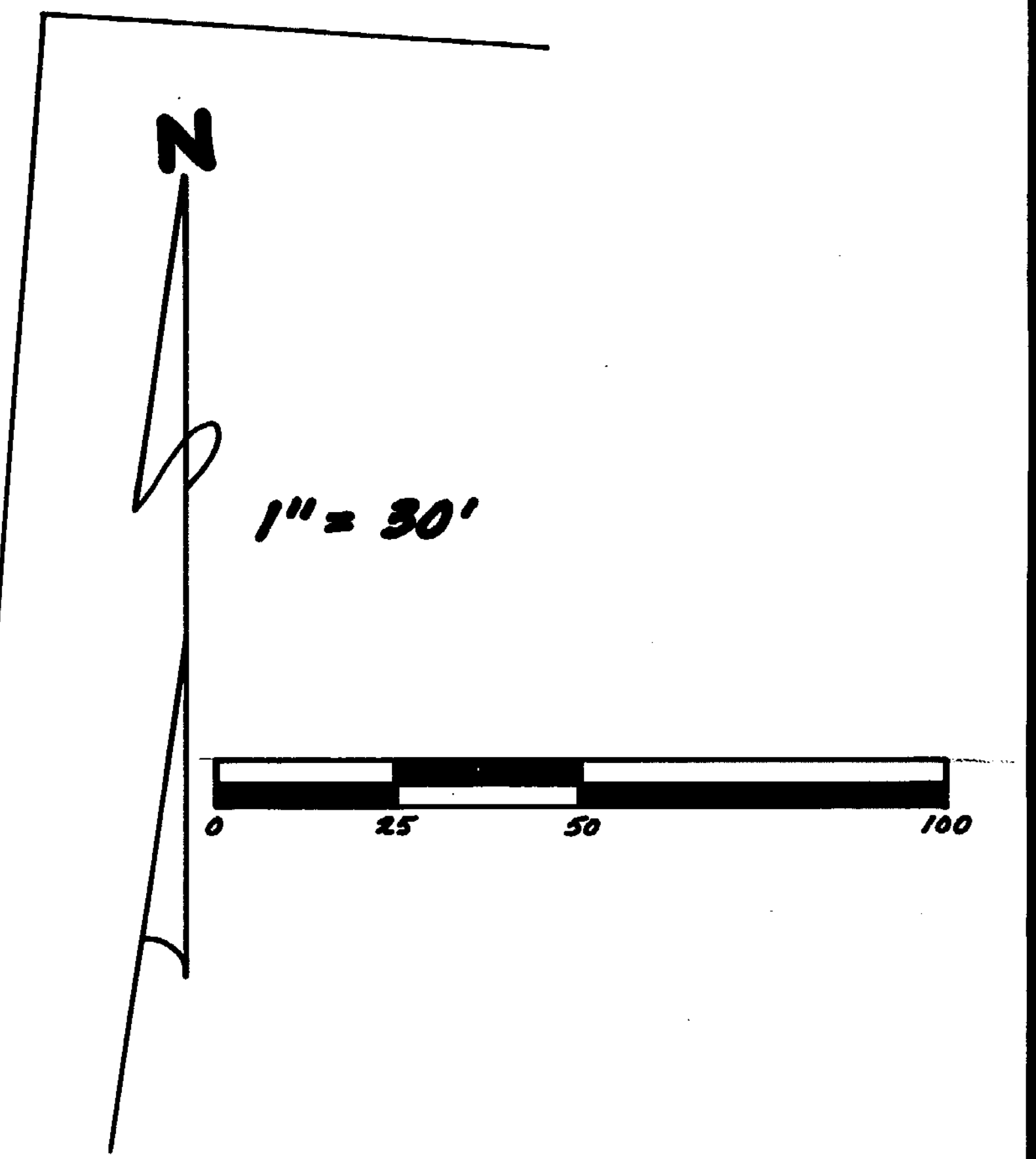
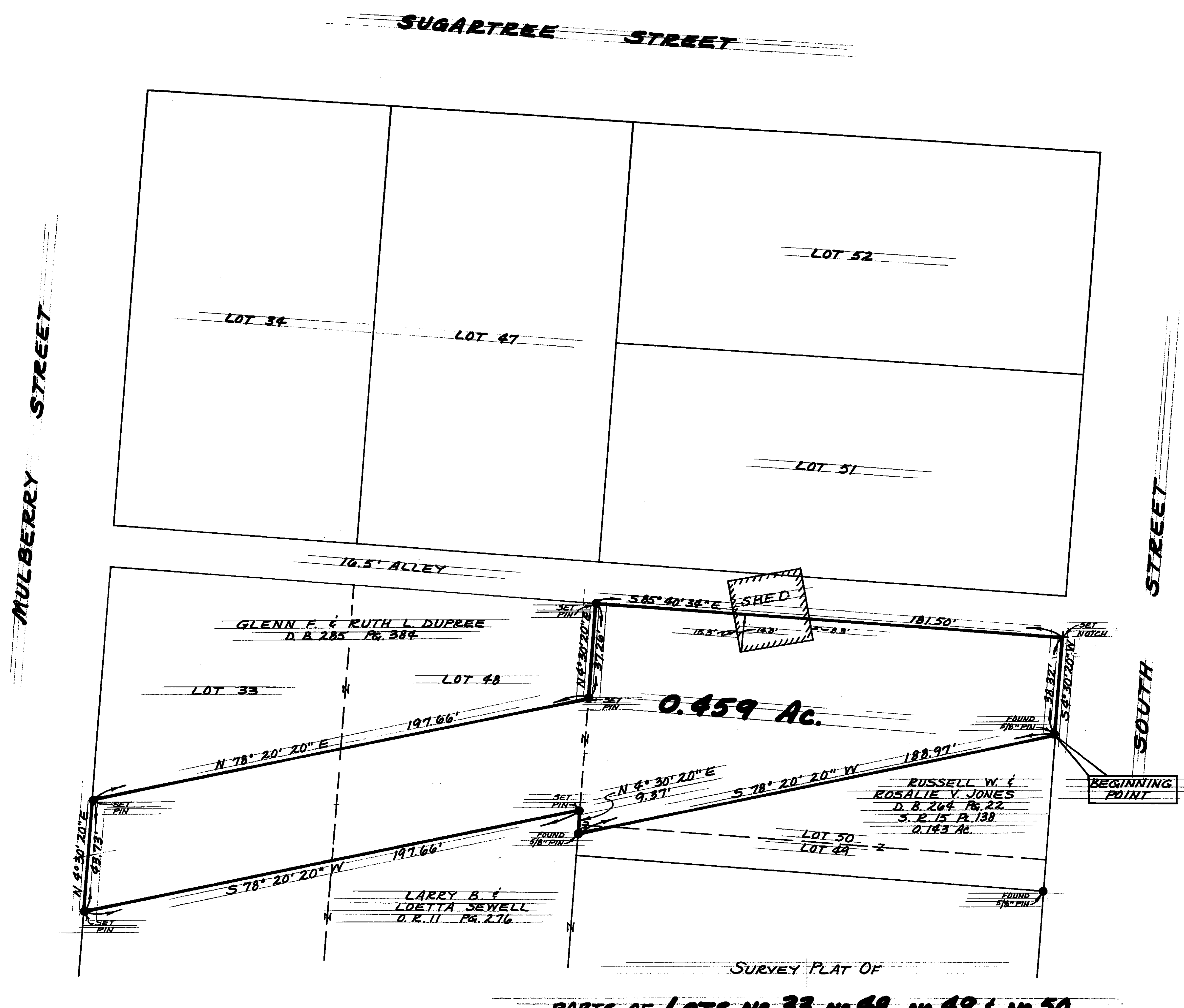

- NOTES:**
- (1) "SET PIN" DENOTES 1/2" X 30" IRON PIN WITH PLASTIC CAP.
  - (2) BEARINGS WERE DERIVED FROM THE SURVEY OF THE 0.143 ACCE TRACT AS RECORDED IN VOLUME 15, PLAT No. 138, OF THE CLINTON COUNTY ENGINEERS RECORD OF LAND DIVISION.
  - (3) SURROUNDING DEEDS, PLATS AND SURVEYS WERE USED TO DETERMINE THE BOUNDARY OF THIS TRACT.

APPROVED FOR  
 MATHEMATICAL ACCURACY  
 Clinton County Engineer  
 Per Brenda Morgan  
 JUL 30 1986

SURVEY PLAT OF  
**PARTS OF LOTS NO. 33, NO. 48, NO. 49 & NO. 50**  
 ORIGINAL TOWN PLAT

CITY OF WILMINGTON  
 UNION TOWNSHIP  
 CLINTON COUNTY, OHIO  
 FOR  
 GLENN F. DUPREE

I HEREBY CERTIFY THIS TO BE A CORRECT PLAT OF A  
 SURVEY MADE UNDER MY DIRECTION IN JULY, 1986.

Richard D. Roll  
 REGISTERED SURVEYOR No. 4957



**CLINCO**  
 ENGINEERS ~ SURVEYORS  
 P. O. Box 241  
 62 1/2 E. SUGARTREE ST. WILMINGTON, OHIO

SCALE <u>1" = 30'</u>	DRAWN BY <u>CLY</u>	CHECKED BY <u>RDR</u>
DATE <u>July 28, 1986</u>	DRWG. <u>C-4926</u>	