

0 100 200  
SCALE: 1"=100'

BEARINGS ARE MAGNETIC  
AND BASED UPON THE  
N36°00'00"W LINE.

SOURCE OF DOCUMENTS  
ARE DEED RECORDS AS  
SHOWN ON PLAT.

VOLUME 19 PLAT NO. 89  
CLINTON COUNTY ENGINEERS  
RECORD OF LAND DIVISION

DATE: 05-04-1987

SCALE: 1"=100'

MILITARY SURVEY NO. 2705  
TOWNSHIP VERNON

DEED REFERENCE

O. R. 18 PAGE 358  
(ORIG. 5.001 AC.)

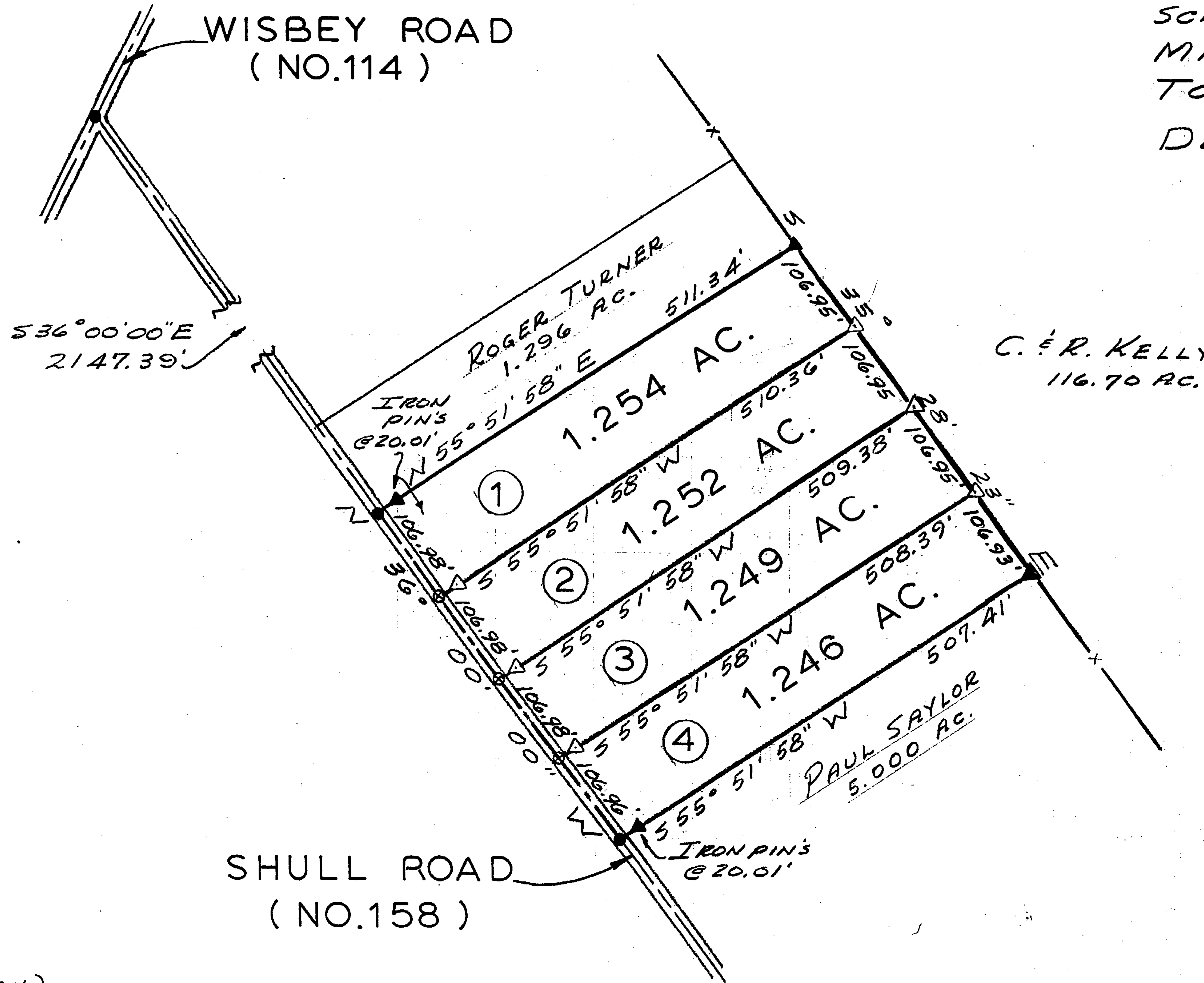

C. & R. KELLY  
116.70 AC.

LEGEND

- SPIKE FOUND
- ⊗ SPIKE SET
- ▼ IRON PIN FOUND
- ▽ 3/8" IRON PIN SET
- x- FENCE  
(ALL IN GOOD CONDITION)



SURVEY BY  
SATTERFIELD & ASSOCIATES

Robert E. Satterfield  
ROBERT E. SATTERFIELD  
CIVIL ENGINEER & SURVEYOR  
WEST UNION, OHIO  
P. S. NO. 4238  
PHONE: 513-544-2833

APPROVAL

CLINTON COUNTY COMMISSIONERS

DATE

CLERK

David R. Stewart  
Thomas L. Miller  
David E. Bailey  
COMMISSIONERS

The approval of this plat by the  
Board of County Commissioners does  
not constitute the approval by the  
Board of Health, Public Works, and  
the other departments of the county.

APPROVED FOR  
MATHEMATICAL ACCURACY  
Clinton County Engineer  
Margaret Waters  
MAY 1 1987

SURVEY  
FOR

BILL & VICKIE DUMMITT

MILITARY SURVEY NO. 2705  
VERNON TOWNSHIP  
CLINTON COUNTY, OHIO  
SCALE 1"=100' MARCH, 1987