

I HEREBY CERTIFY THIS TO BE A CORRECT PLAT OF A SURVEY MADE UNDER MY DIRECTION IN SEPTEMBER, 1986.

Richard D. Roll
REGISTERED SURVEYOR No. 4957



CLINTON COUNTY ENGINEERS
RECORD OF LAND DIVISION

VOLUME 19 PLAT NO. 8
DATE 11-12-1986
SCALE 1" = 50'

DEED REFERENCE

DEED BOOK 283 PAGE 259
TOWNSHIP WILSON
MILITARY SURVEY NO. 830

NOTES:

- (1) *SET PIN* DENOTES 1/2" X 30" IRON PIN WITH PLASTIC CAP.
- (2) *SET NAIL* DENOTES P.K. MASONRY NAIL.
- (3) BEARINGS WERE DERIVED FROM THE DEED RECORDED IN VOLUME 283, PAGE 259, OF THE CLINTON COUNTY DEED RECORDS.

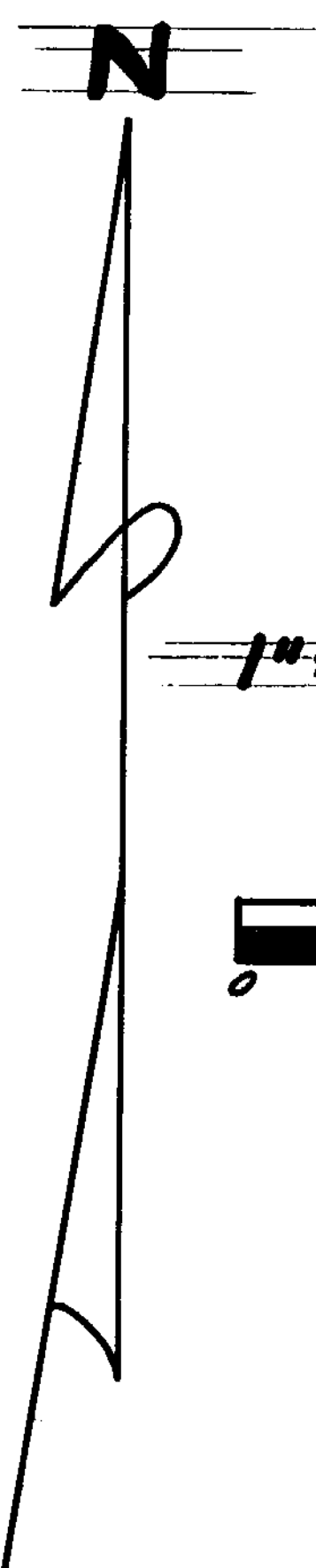
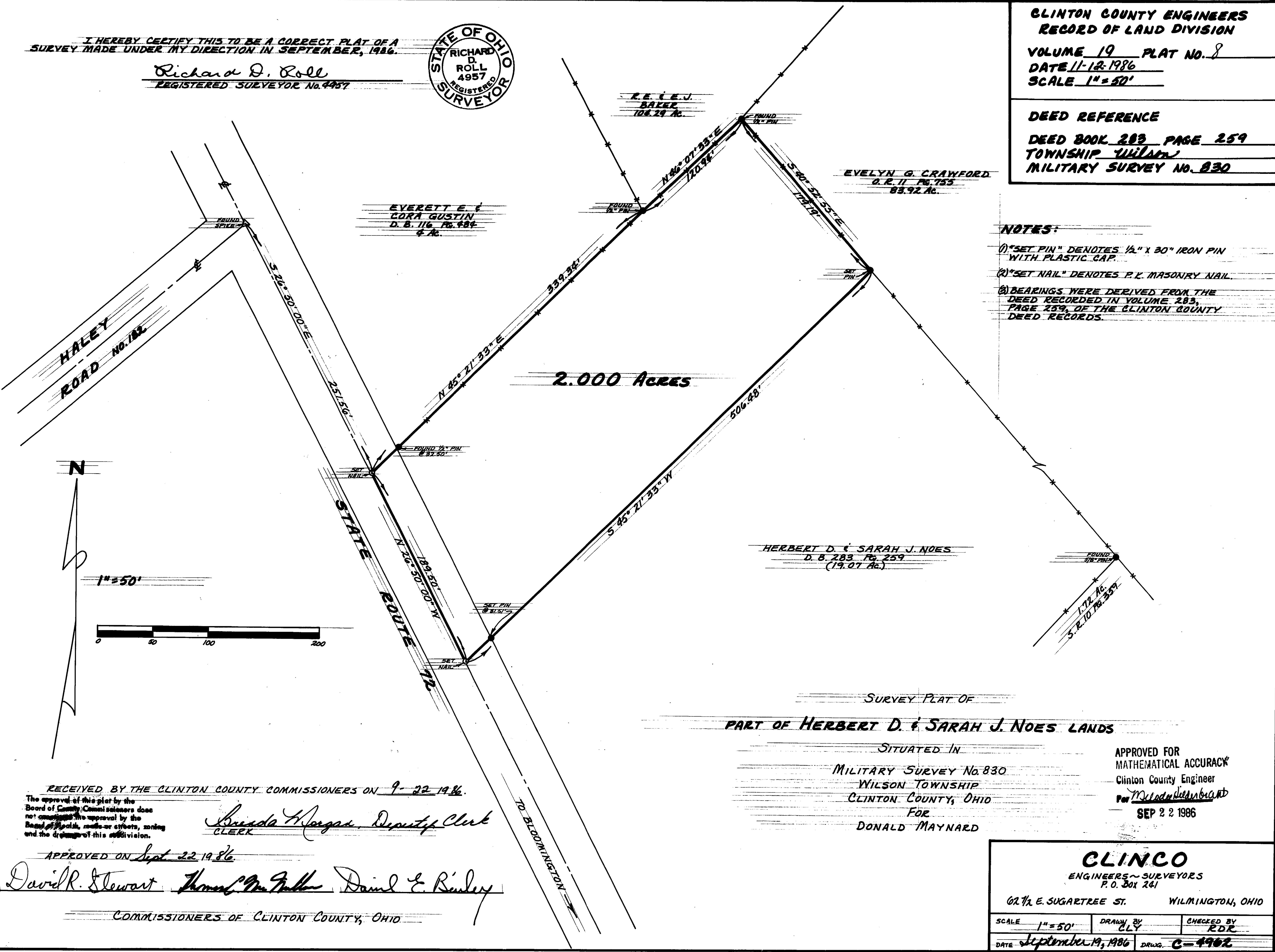

1" = 50'



2.000 ACRES

SURVEY PLAT OF
PART OF HERBERT D. & SARAH J. NOES LANDS

SITUATED IN
MILITARY SURVEY No. 830
WILSON TOWNSHIP
CLINTON COUNTY, OHIO
FOR
DONALD MAYNARD

APPROVED FOR
MATHEMATICAL ACCURACY
Clinton County Engineer
For *Melinda Diebenhart*
SEP 22 1986

RECEIVED BY THE CLINTON COUNTY COMMISSIONERS ON 9-22-1986.

The approval of this plat by the Board of County Commissioners does not constitute approval by the Board of public roads or streets, zoning and the drainage of this subdivision.

Brenda Morgan, Deputy Clerk
CLERK

APPROVED ON Sept 22 1986

David R. Stewart *Thomas M. Fuller* *Daniel E. Binkley*

COMMISSIONERS OF CLINTON COUNTY, OHIO

CLINCO
ENGINEERS ~ SURVEYORS
P.O. Box 241
62 1/2 E. SUGARTREE ST. WILMINGTON, OHIO

SCALE 1" = 50'	DRAWN BY CLY	CHECKED BY RDR
DATE September 19, 1986	DRWG. C-4962	