

LEGEND

- FOUND 3/8" IRON PIN
- FOUND NAIL
- SET P.K. MASONRY NAIL
- SET 5/8" IRON PIN W/ I.D. CAP
- X- EXISTING W.W. FENCE

Brian F. Gallagher
 BRIAN F. GALLAGHER
 OHIO PROFESSIONAL SURVEYOR No. 6945

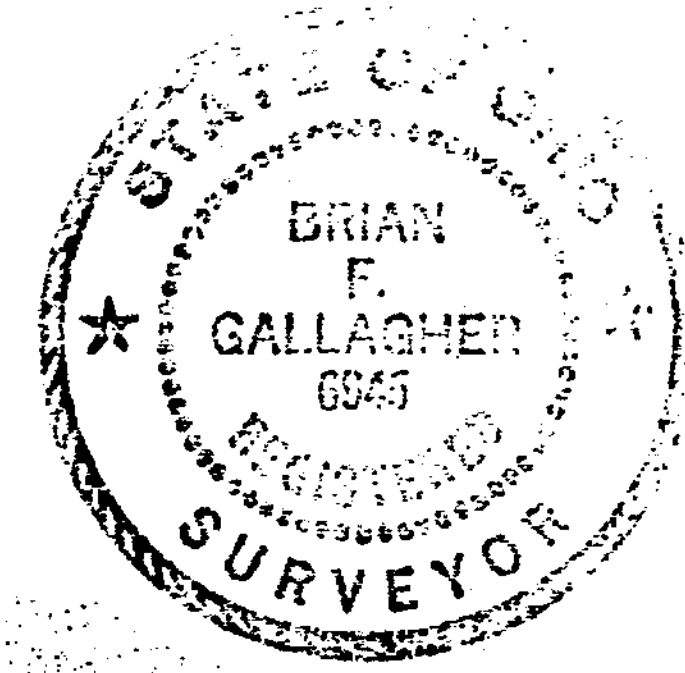

CLINTON COUNTY ENGINEER'S
 RECORD OF LAND DIVISION
 VOLUME 19 PLAT NO. 79
 DATE 03-31-87
 DEED REFERENCE
 DEED BOOK 187 PAGE 648
 TOWNSHIP RICHLAND
 MILITARY SURVEY No. 837

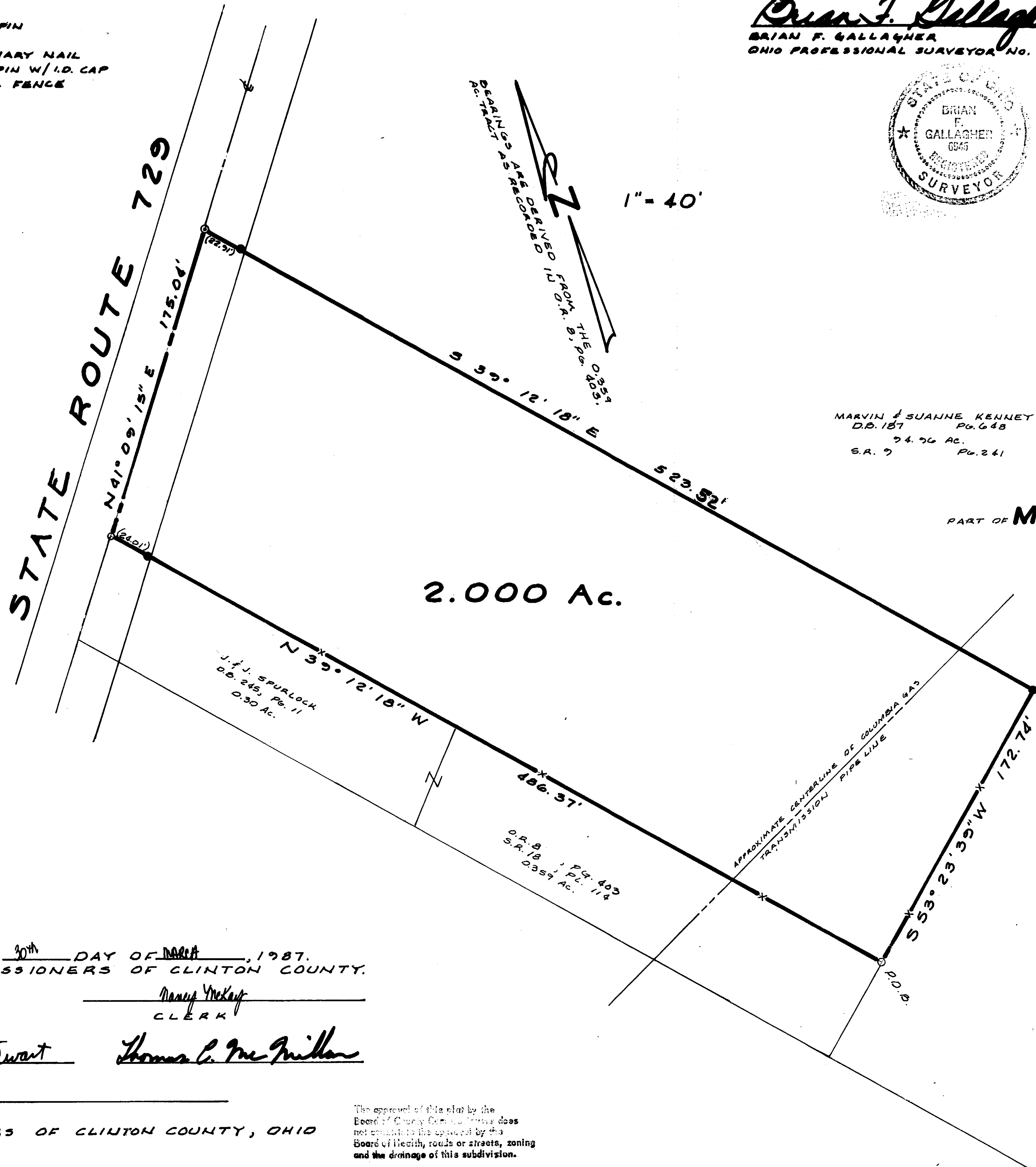

MARVIN & SUANNE KENNEY
 D.B. 187 Pg. 648
 24.96 AC.
 S.R. 7 Pg. 241

SURVEY OF
PART OF MARVIN & SUANNE KENNEY LANDS
 SITUATED IN
 MILITARY SURVEY No. 837
 RICHLAND TOWNSHIP
 CLINTON COUNTY, OHIO
 FOR
 JAMES SPURLOCK

APPROVED FOR
 MATHEMATICAL ACCURACY
 Clinton County Engineer
 Per *Melodee Niedelmont*
 MAR 25 1987

APPROVED THIS 30th DAY OF MARCH, 1987.
 BY THE COMMISSIONERS OF CLINTON COUNTY.

Nancy McKee
 CLERK

David R. Stewart *Thomas C. McMillan*

COMMISSIONERS OF CLINTON COUNTY, OHIO

The approval of this plat by the Board of County Commissioners does not constitute the approval by the Board of Health, roads or streets, zoning and the drainage of this subdivision.

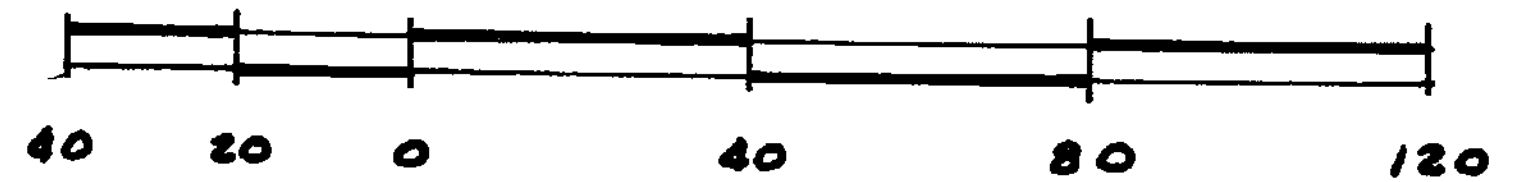

SouthWest Ohio Land Surveys
 917 ROMBACH AVE. WILMINGTON, OHIO

SCALE 1"=40'	DRAWN BFG	DATE 3-24-87
DRAWG. No.		1824299