

**CLINTON COUNTY ENGINEERS  
RECORD OF LAND DIVISION**  
**VOLUME 19 PLAT NO. 69**  
**DATE 03-09-1987**  
**SCALE 1" = 50'**

**DEED REFERENCE**  
**DEED BOOK 241 PAGE 265**  
**TOWNSHIP UNION - CITY OF WILM.**  
**MILITARY SURVEY NO. 1556**

**NOTES:**  
 (1) "SET PIN" DENOTES 1/2" x 30" IRON PIN WITH PLASTIC CAP.  
 (2) BEARINGS WERE DERIVED FROM THE SURVEY OF THE 0.704 ACRE TRACT AS RECORDED IN VOLUME 18, PLAT NO. 165, OF THE CLINTON COUNTY ENGINEERS RECORD OF LAND DIVISION.

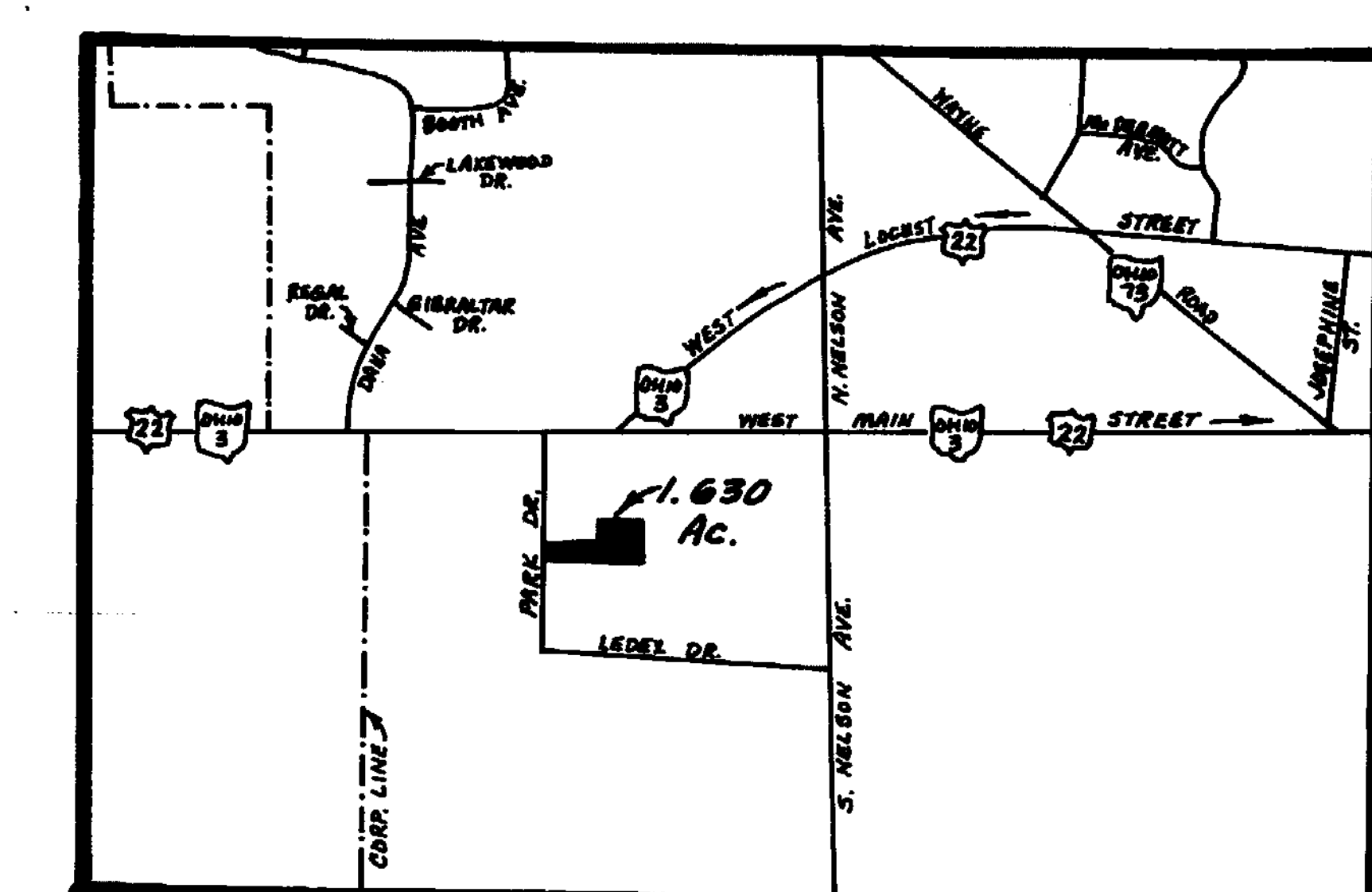

**VICINITY SKETCH**

**SURVEY PLAT OF**  
**PART OF THE IRWIN COMPANY LANDS**  
 SITUATED IN  
 MILITARY SURVEY NO. 1556  
 CITY OF WILMINGTON  
 UNION TOWNSHIP  
 CLINTON COUNTY, OHIO

APPROVED FOR  
 MATHEMATICAL ACCURACY  
 Clinton County Engineer  
 Per *Richard D. Roll*  
 FEB 4 1987

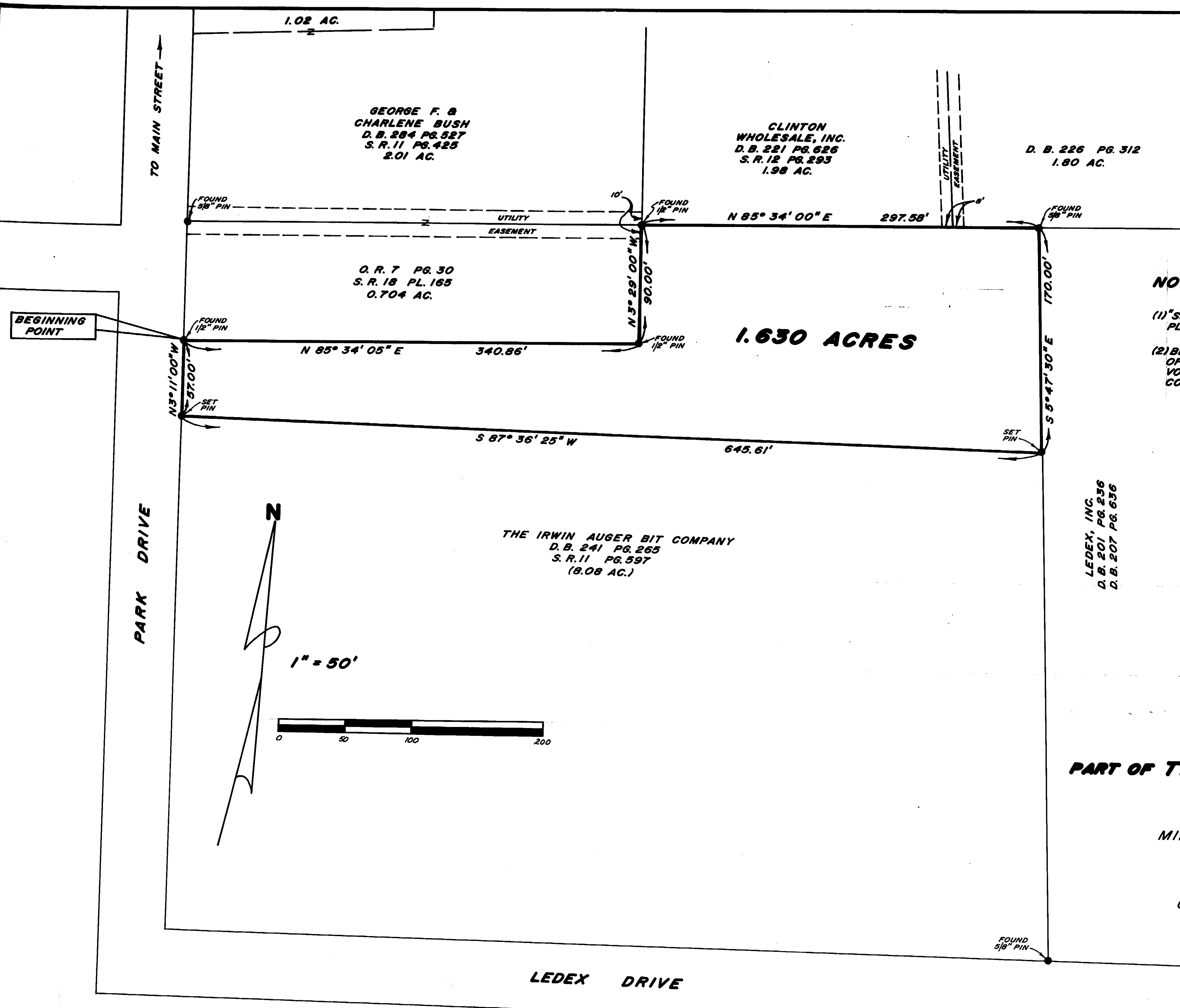

RECEIVED BY THE WILMINGTON CITY PLANNING COMMISSION ON Feb 24 1987  
 APPROVED ON Feb 24 1987  
*Cliff M. Edwards*  
 CHAIRMAN  
*Neva J. Martin*  
 SECRETARY

I HEREBY CERTIFY THIS TO BE A CORRECT PLAT OF A SURVEY MADE UNDER MY DIRECTION IN JANUARY, 1987.  
*Richard D. Roll*  
 REGISTERED SURVEYOR NO. 4957

**CLINCO**  
 ENGINEERS & SURVEYORS  
 P. O. BOX 241  
 62 1/2 E. SUGARTREE ST. WILMINGTON, OHIO

SCALE 1" = 50'	DRAWN BY CLY	CHECKED BY RDR
DATE JANUARY 27, 1987	DRWS. C-5024	