

VOLUME 19 PLAT NO. 6
 CLINTON COUNTY ENGINEERS
 RECORD OF LAND DIVISION
 DATE: 11-05-1986
 SCALE: 1" = 100'
 MILITARY SURVEY NO. 4163
 TOWNSHIP CLARK
 DEED REFERENCE
 O.R. 5 PAGE 851
 (ORIG. 50 AC.)

BEARINGS ARE MAGNETIC
 AND BASED UPON THE
 580° 54' 00" E LINE.
 SOURCE OF DOCUMENTS
 ARE DEED RECORDS AS
 SHOWN ON PLAT.

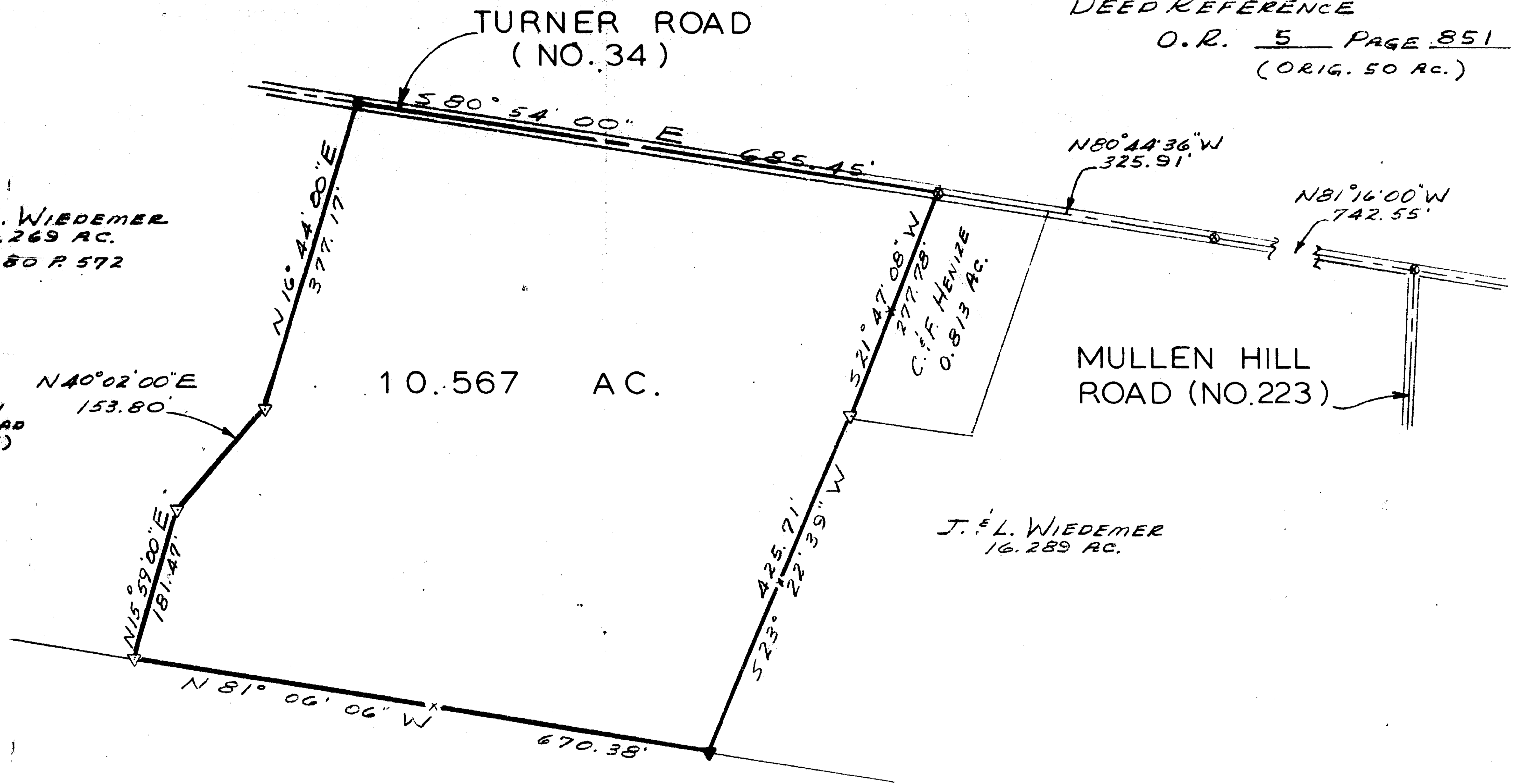

J. & L. WIEDEMER
 16.269 AC.
 V. 280 P. 572

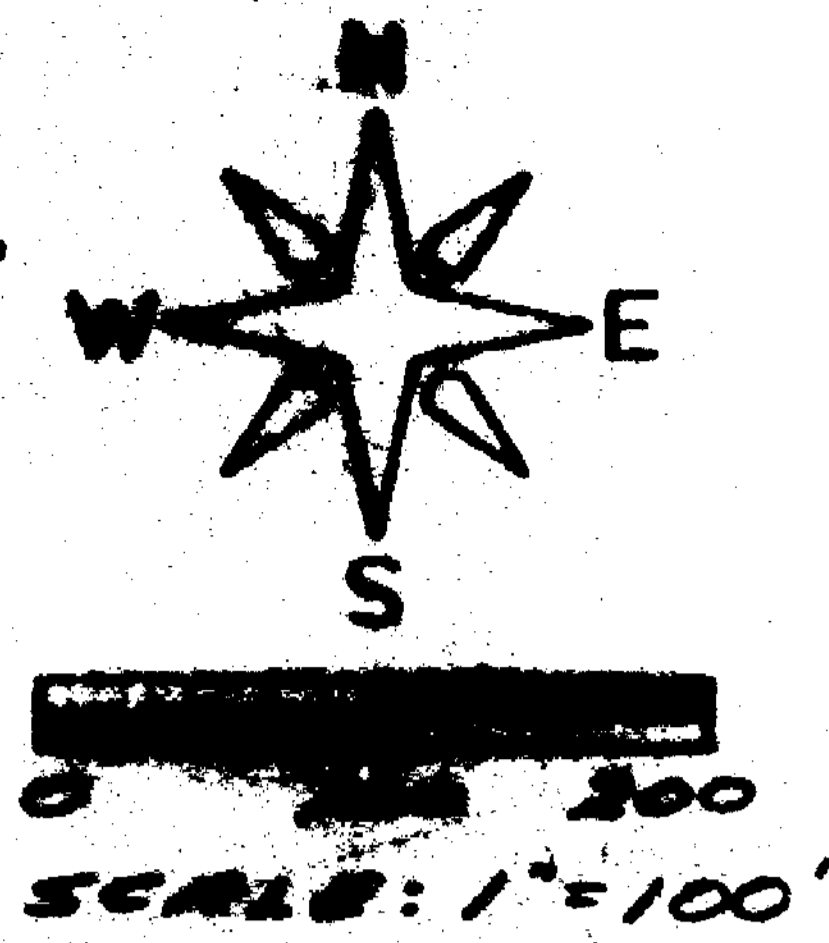
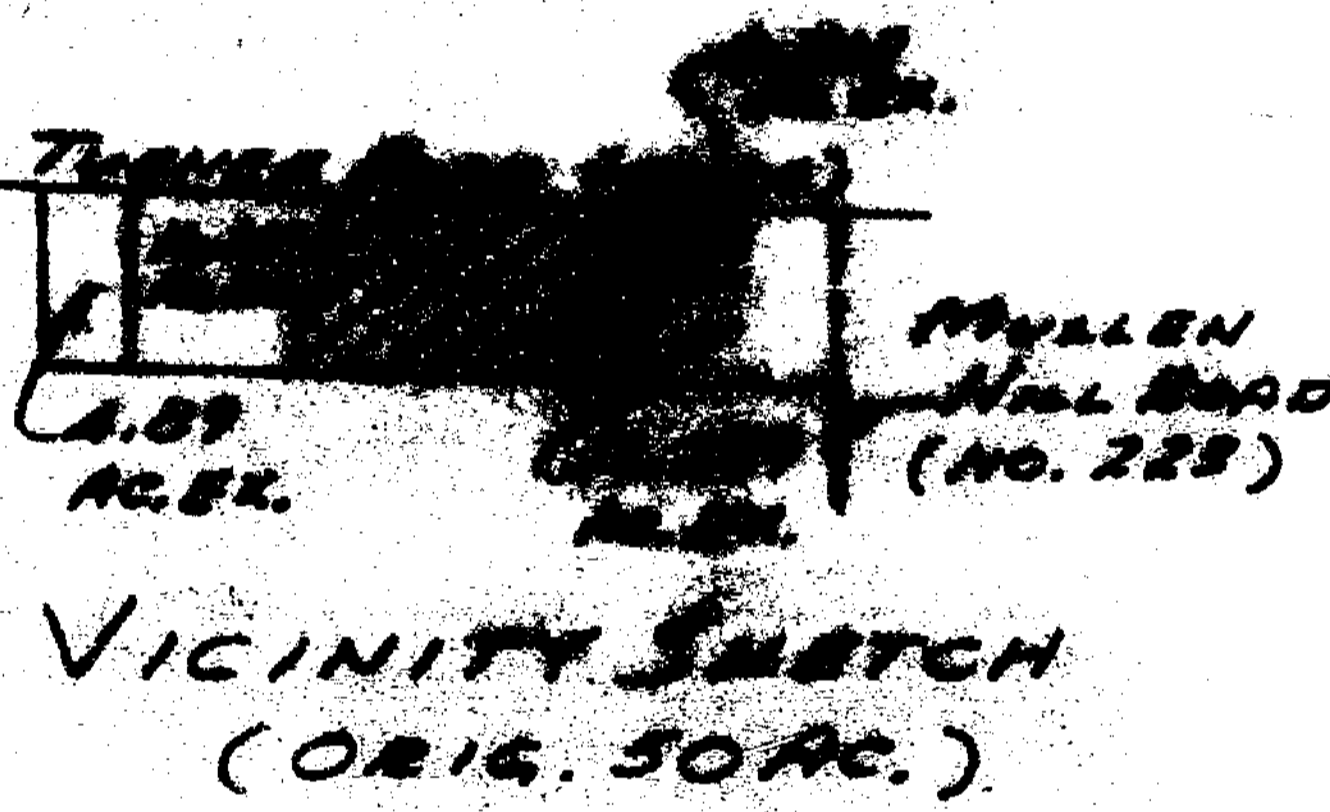

J. & L. WIEDEMER
 16.289 AC.

ROBERT HASTINGS
 86.61 AC.
 V. 231 P. 299

LEGEND
 ● SPIKE SET
 ▽ 5/8" IRON PIN SET
 ▽ IRON PIN FOUND
 — FENCE
 (ALL IN GOOD CONDITION)

APPROVED FOR
 MATHEMATICAL ACCURACY
 Clinton County Engineer
 Per Margaret Waters
 NOV 5 1986

SURVEY BY
 SATTERFIELD & ASSOCIATES
Robert E. Satterfield
 ROBERT E. SATTERFIELD
 CIVIL ENGINEER & SURVEYOR
 WEST UNION, OHIO
 P. S. NO. 4238
 PHONE: 513-544-2833

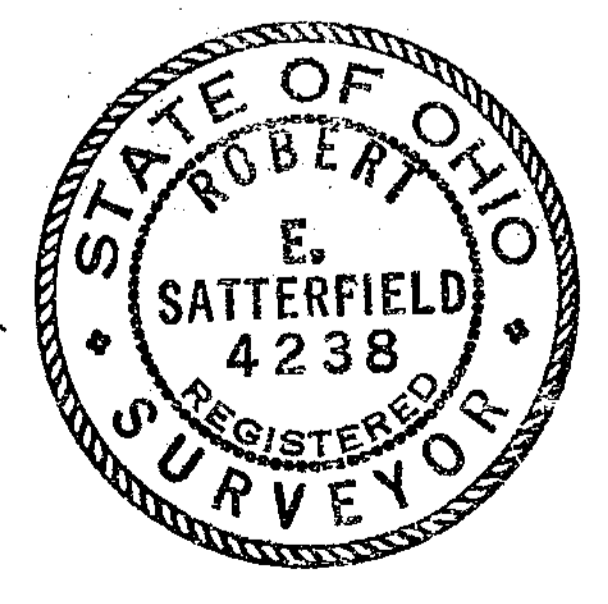

SURVEY
 FOR
 LORI SCOTT
 MILITARY SURVEY NO. 4163
 CLARK TOWNSHIP
 CLINTON COUNTY, OHIO
 SCALE 1" = 100' NOVEMBER, 1986