

VOLUME 19 PLAT NO. 5
 CLINTON COUNTY ENGINEERS
 RECORD OF LAND SURVEYS
 DATE SEPTEMBER 30, 1906 11-4-86
 SCALE 1" = 20'
 DEED REFERENCE W
 DEED BOOK 273, PAGE 104
 TOWNSHIP —
 MILITARY SURVEY NUMBER —
 VILLAGE OF SABINA

BEARINGS ARE BASED UPON THE
 RECORD BEARING (S 37° 25' 00" E)
 OF THE WESTERLY MARGIN OF NORTH
 COLLEGE STREET OF A 0.269 ACRE
 TRACT AS FOUND IN VOLUME 250, PAGE 259.

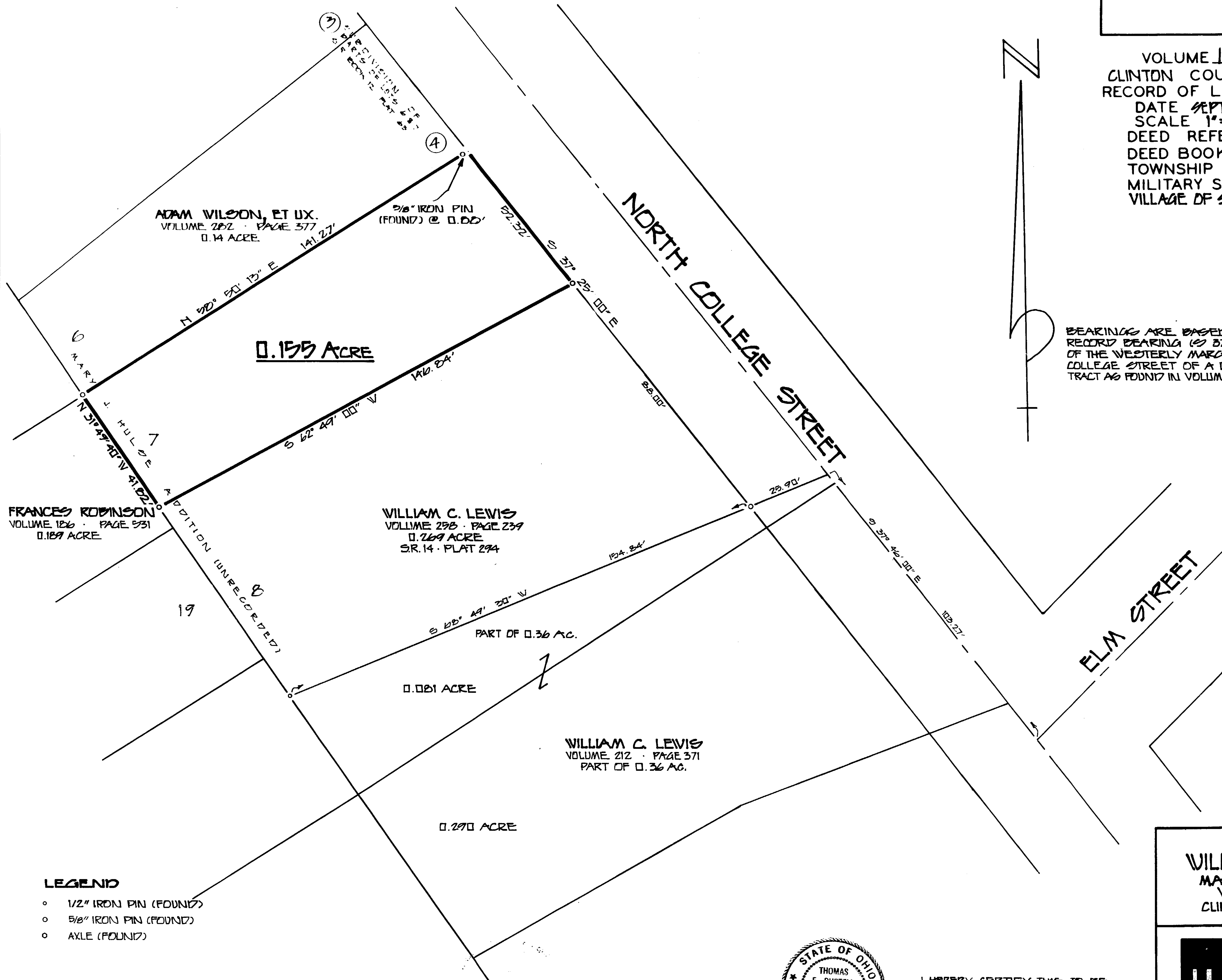

FRANCES ROBINSON
 VOLUME 126 - PAGE 531
 0.189 ACRE

ADAM WILSON, ET UX.
 VOLUME 282 - PAGE 577
 0.14 ACRE

WILLIAM C. LEVIS
 VOLUME 258 - PAGE 239
 0.269 ACRE
 S.R. 14 - PLAT 294

WILLIAM C. LEVIS
 VOLUME 212 - PAGE 371
 PART OF 0.36 AC.

0.155 ACRE

0.081 ACRE

0.290 ACRE

PART OF 0.36 AC.

LEGEND

- 1/2" IRON PIN (FOUND)
- 5/8" IRON PIN (FOUND)
- AXLE (FOUND)

NOTES

THE ABOVE-LISTED DEED REFERENCES WERE USED AS A BASIS FOR CARRYING OUT THE WORK.
 NO EVIDENCE OF OCCUPATION EXISTS ALONG PROPERTY LINES INDICATED BY SOLID LINES.
 THE MARY J. HULDE ADDITION IS NOT RECORDED.



I HEREBY CERTIFY THIS TO BE
 A PLAT OF A SURVEY MADE UNDER
 MY DIRECTION IN SEPTEMBER 1906.

Thomas E. Purtell
 THOMAS E. PURTELL, P.E. 6519

DEED REFERENCE

WILLIAM C. LEVIS
 VOLUME 273 - PAGE 104
 PART OF LOT NO 7
 1/3 ACRE

SURVEY FOR
WILLIAM C. LEVIS
 MARY J. HULDE ADDITION
 VILLAGE OF SABINA
 CLINTON COUNTY, OHIO

MC CARTY ENGINEERING
 CIVIL ENGINEERS & SURVEYORS
 213 N. HIGH ST. P.O. BOX 391
 HILLSBORO, OHIO 513-393-9971

DATE	SCALE	DRAWING NO.
SEP. 30, 1906	1" = 20'	26-359