

1" = 100'

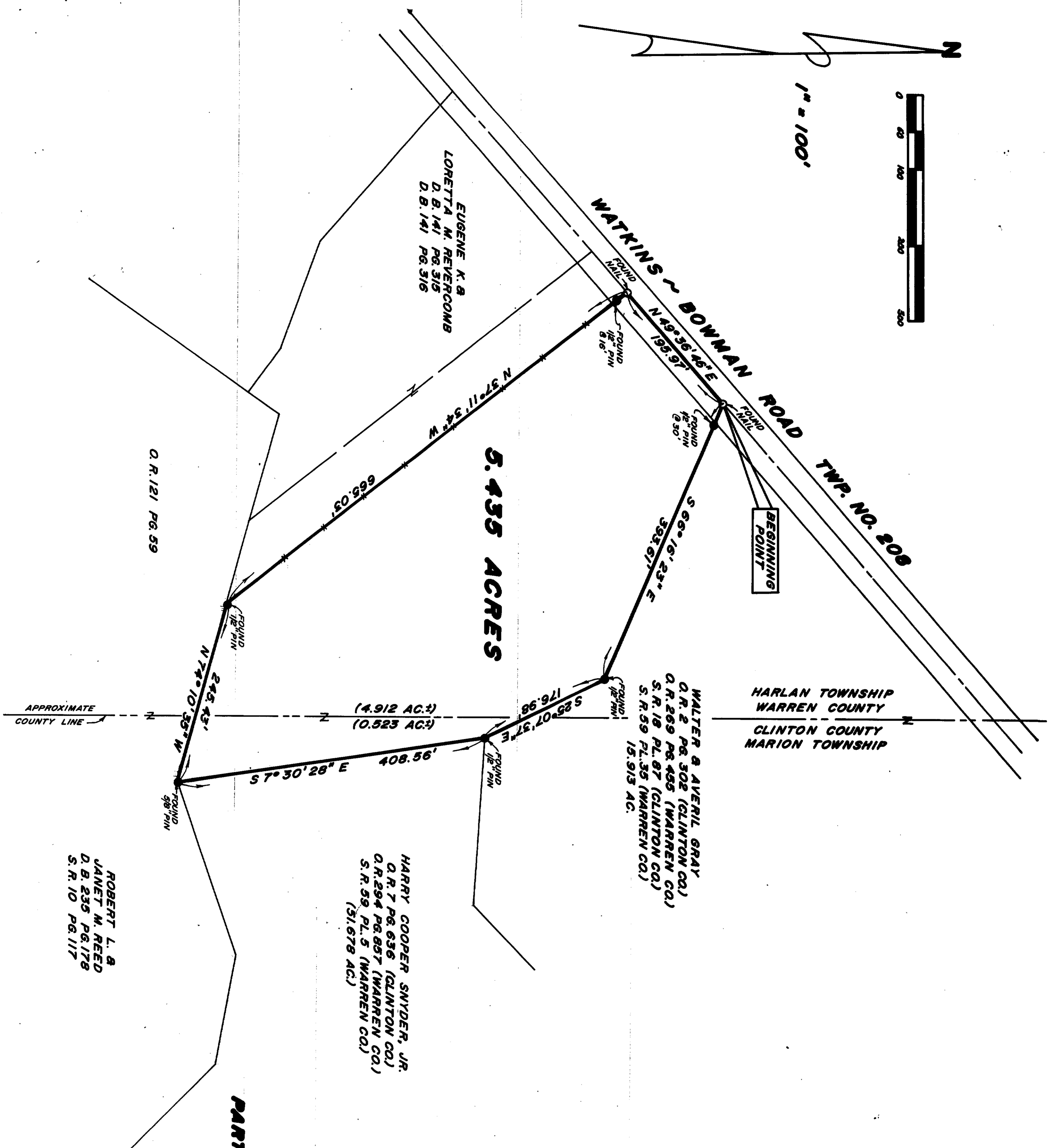

5.435 ACRES

HARLAN TOWNSHIP
WARREN COUNTY
CLINTON COUNTY
MARION TOWNSHIP

WALTER & AVERIL GRAY
O.R. 2 PG. 302 (CLINTON CO.)
O.R. 269 PG. 495 (WARREN CO.)
S.R. 18 PL. 87 (CLINTON CO.)
S.R. 59 PL. 35 (WARREN CO.)
15.913 AC.

HARRY COOPER SNYDER, JR.
O.R. 7 PG. 636 (CLINTON CO.)
O.R. 294 PG. 857 (WARREN CO.)
S.R. 59 PL. 5 (WARREN CO.)
(51.678 AC.)

ROBERT L. &
JANET M. REED
O.B. 235 PG. 178
S.R. 10 PG. 117

PART OF HARRY COOPER SNYDER, JR. LANDS

SURVEY PLAT OF
SITUATED IN
MILITARY SURVEY NO. 3342
HARLAN TOWNSHIP ~ WARREN COUNTY
MARION TOWNSHIP ~ CLINTON COUNTY
OHIO

NOTES:

- (1) ——— DENOTES WOVEN WIRE FENCE.
- (2) ——— DENOTES NO EVIDENCE OF OCCUPATION EXISTS.
- (3) ROAD RIGHT-OF-WAY WIDTH HAS NOT BEEN ESTABLISHED.
- (4) BEARING REFERENCE: BEARINGS WERE DERIVED FROM THE SURVEY OF THE 15.913 ACRE TRACT AS RECORDED IN VOLUME 19, PLAT NO. 87, OF THE CLINTON COUNTY ENGINEERS RECORD OF LAND DIVISION & VOLUME 59, PLAT NO. 35, OF THE WARREN COUNTY ENGINEERS RECORD OF LAND DIVISION.
- (5) SOURCE DOCUMENTS: DEED & SURVEY REFERENCES SHOWN.

CLINTON COUNTY ENGINEERS
RECORD OF LAND DIVISION
VOLUME 19 PLAT NO. 49
DATE 1-22-87
SCALE 1"=100'

DEED REFERENCE
OFFICIAL RECORD 7 PAGE 836
TOWNSHIP MARION
MILITARY SURVEY NO. 3342

I HEREBY CERTIFY THIS TO BE A CORRECT PLAT OF A
SURVEY MADE UNDER MY DIRECTION IN DECEMBER, 1986.

Richard D. Roll
REGISTERED SURVEYOR NO. 4937

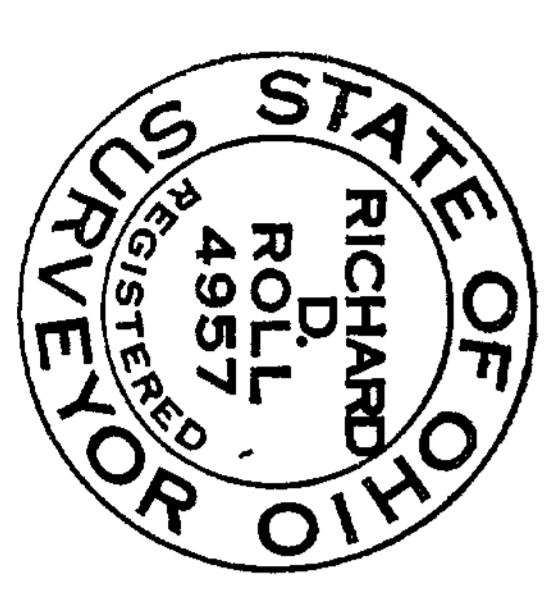

REVISED 1-19-87

APPROVED FOR
MATHEMATICAL ACCURACY
Clinton County Engineer
Per *Maude Haddock*
JAN 22 1987

62 1/2 E SUGARTREE ST. WILMINGTON, OHIO

CLINCO
ENGINEERS ~ SURVEYORS
P.O. BOX 241

SCALE 1" = 100'
DRAWN BY CLY
CHECKED BY RDR
DATE 12-31-86 DWG. C-5014