

VOLUME 19 PLAT NO. 4
 CLINTON COUNTY ENGINEERS
 RECORD OF LAND DIVISION
 DATE: 10-29-1986
 SCALE: 1"=100'
 MILITARY SURVEY NO. 1561
 TOWNSHIP - UNION

RECEIVED FOR RECORD
 RECORDED
 BOOK NO. 7 PAGE 288
 1986 NOV 19 PM 2:59
 FEE: \$10.00
 JEAN S. RICHARDSON
 RECORDER
 CLINTON COUNTY, OHIO
 64279

BEARINGS ARE MAGNETIC
 AND BASED UPON THE
 525° 30' 00" E LINE.
 SOURCE OF DOCUMENTS LEON
 ARE DEED RECORDS AS COPSEY
 SHOWN ON PLAT.

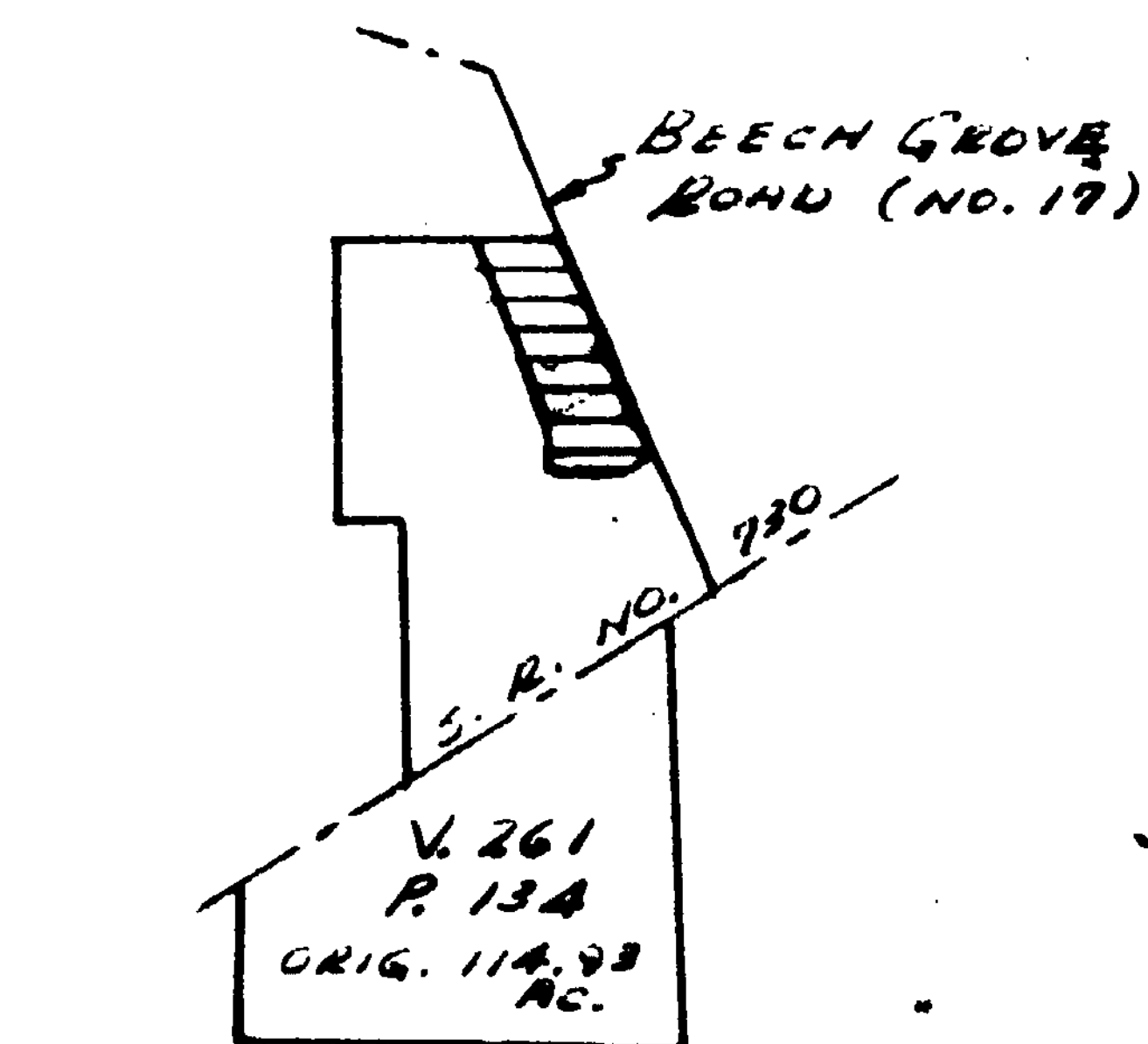
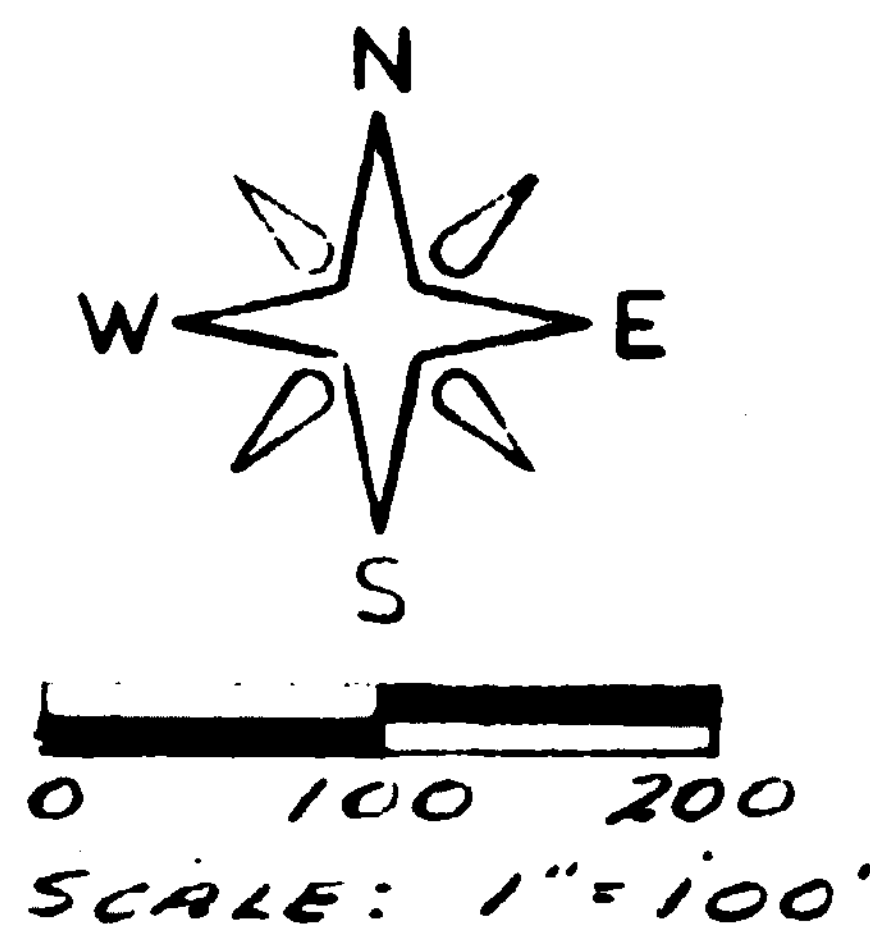

VICINITY SKETCH

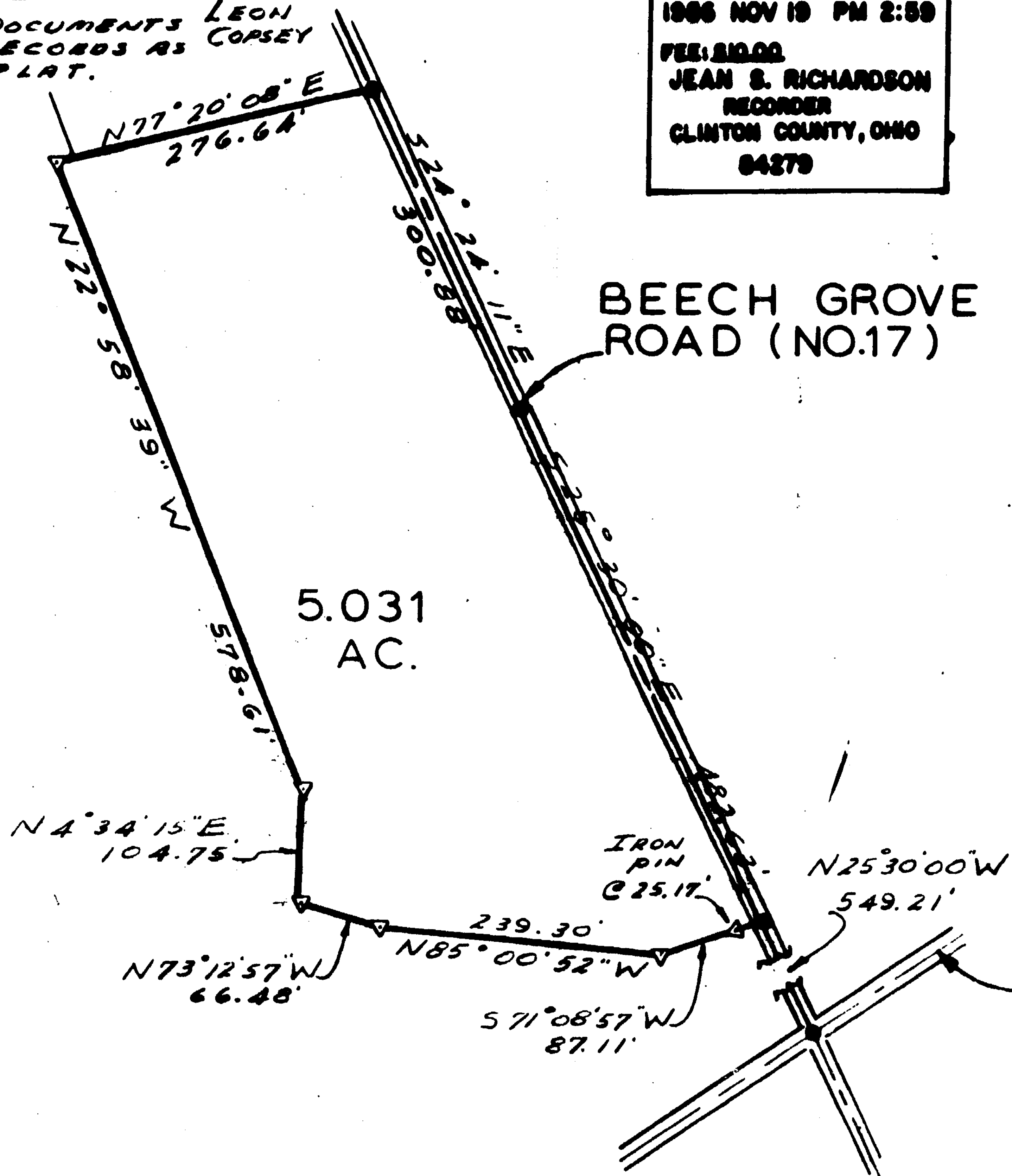

DEED REFERENCE
 DEED BOOK 261 PAGE 134

APPROVED FOR
 MATHEMATICAL ACCURACY
 Clinton County Engineer
 Per *Robert Satterfield*
 OCT 24 1986

LEGEND
 ● SPIKE FOUND
 ● SPIKE SET
 ▽ 5/8" IRON PIN SET
 (ALL IN GOOD CONDITION)

STATE ROUTE
 NO. 730

APPROVAL
 WILMINGTON CITY PLANNING
 COMMISSION

DATE _____ DIRECTOR _____
 SECRETARY _____



SURVEY BY
 SATTERFIELD ASSOCIATES
Robert E. Satterfield
 ROBERT E. SATTERFIELD
 CIVIL ENGINEER & SURVEYOR
 WEST UNION, OHIO
 P. S. NO. 4238
 PHONE: 513-544-2833

APPROVAL
 CLINTON COUNTY COMMISSIONERS

DATE _____

CLERK _____

COMMISSIONERS

SURVEY
 FOR
 LUTHER COPSEY

MILITARY SURVEY NO. 1561
 UNION TOWNSHIP
 CLINTON COUNTY, OHIO
 SCALE 1"=100' SEPTEMBER 1981

REVISED PLAT 10-21-86